

# PRODUCT CATALOG

**AON** FACILITY  
MANAGEMENT

FIRE & SAFETY  
DEPARTMENT



## Introduction

The Axon FM“ was established To meet the needs and demands of our clients and at the same time exceeded their expectations by giving high quality and excellent service helping for maximum security at in your work environment and where you live.”

Axon Facility Management L.L.C was established in 2009 to provider of facilities solution to all over Abu Dhabi.

Axon is comprised of a team of experienced and professional manpower that provide excellent workmanship to our clients.

So have become a recognized brand in the facilities management and fire and safety services, having developed a strong reputation for finding the best solutions to diverse and complex challenges.

Our focus is to provide flexible solutions, based upon the strong management control of all our operations and 24/7 helpdesk services, which we have tailored and refined to suit all demands.

Axon FM, managementled service delivery model provides our clients with a single point of contact, standardization of service levels, and best in class service delivery, along with portfolio wide management information.

We seek to continually pursue a better way; therefore, we are innovative in everything we do, and believe that there is no project that is too big or small and no problem that is beyond resolution.

We have created a system, one that supports our dedication to our clients, bringing them customized, quick solutions and certainty of delivery.

We stand out within the market because we can provide all our services to any client and also have the ability to support our clients Wherever they are across the UAE.

We take pride in a wide range of clients that span across a number of business sectors, such as Real Estate, media, public bodies, government, transport, professional services, banking and finance.

## OUR ACCREDITATION



هيئة أبوظبي للدفاع المدني  
ABU DHABI CIVIL DEFENCE  
AUTHORITY





# Workwear

Our company have a wide selection of fabrics suitable for most services . These extensively tested and durable fabrics offer outstanding breathability to provide the wearer with ease of movement and comfort, allowing them to complete their jobs safely and to the best of their ability.



A fabric made up of a 100% cotton, tough and durable and ensures 100% breathability.



An EN approved fabric made up of 100% cotton twill weave ultra-cool flame retardant fabric.



This is a flame retardant It is comfortable, durable and flexible, and provides all the protection required



Permanent Flame Retardant fabric made up of a 100% cotton Twill weave. Being a 100% cotton, the fabric ensures breathability and comfort.



Most of our garments have reflective tape and approved





## WORKWEAR FEATURES

Most of our garments are fitted with a pen division for this exact reason, allowing workers to easily access and store their pen as they go about their day.

A bar tack is a series of close, zigzag stitches used to reinforce areas of stress on garments, such as pocket openings, bottom of a fly opening or button holes. This quality feature adds extra durability to our garments.

On most of our garments we use triple stitching on all stress bearing seams to ensure our garments have an added life span.

We use high quality of zippers, on all of our garments to extend life span.

An adjustable cuff is an optional feature for extra comfort which allows the cuff to be adjusted to the individual wearer's size.

We offer reflective tape on most of our garments.

The edges of the button holes are covered with a knot to "gimp" the buttonholes which gives garments superior strength.

We use double stitched seams on our garment pockets to ensure the garment is durable and has an extended life span.

We have a range of garments which have added knee padding to keep the wearer safe in rocking environments.





PROTECTIVE CLOTHING



NAVY  
BLUE  
KHAKI  
ORANGE

RED  
GREY  
GREEN  
White  
YELLOW

Vital - C

<b>Item Description</b>	65/35 POLYCOTTON GOOD FINISHED COVERALL FEATURES: Two Way Zipper with Storm Flap And 1 Upper Chest Button 1 Chest Pocket with Button Flap And 1 Pen Pocket on The Left Arm. Trousers With 2 Swing Pockets And 2 Patch Pockets FABRIC WEIGHT: 135 Gsm COLOR: Petrol Blue / Navy Blue / Khaki / Orange / Red / Grey / Green / White / Yellow SIZES: S - 4XL
<b>Standard</b>	EN CAT 1
<b>Origin</b>	China
<b>Cbm Per Ctn</b>	0.08517
<b>HS Code</b>	62113290
<b>Item Code</b>	G1040503



NAVY  
BLUE  
KHAKI  
ORANGE

RED  
GREY  
GREEN  
White  
YELLOW

Vital - PS

<b>Item Description</b>	65/35 POLYCOTTON GOOD FINISHED PANT/SHIRT SHIRT: 2 Chest Pockets with Button Flap. PANT: 2 Swing Pockets, 2 Back with Belt Loops, Elasticized Waist Band at The Back for Improved Comfort. Sanforized, Mercerized & Pre-Shrunk FABRIC WEIGHT: 135 Gsm COLOR: Petrol Blue / Navy Blue / Khaki / Orange / Red / Grey / Green / White SIZES: S - 4XL
<b>Standard</b>	EN CAT 1
<b>Origin</b>	China
<b>Cbm Per Ctn</b>	0.08112
<b>HS Code</b>	62113290
<b>Item Code</b>	G1040603





Chief - C

<b>Item Description</b>	100% TWILL COTTON COVERALL FEATURES: Two Way Zipper with Storm Flap, Pen pocket on arm and 1 Upper Chest Snap 2 Chest Pockets with Velcro Flap, Trouser With 2 Swing Pockets, 2 Side Pockets with Velcro Flaps And 2 Patch Pockets. Sanforized, Mercerized & Pre-Shrunk. FABRIC WEIGHT: 195 Gsm COLOR: Petrol Blue / Navy Blue / Royal Blue / Khaki / Orange / Red / Grey / Green / White / Yellow SIZES: S - 4XL
<b>Standard</b>	EN CAT 1
<b>Origin</b>	China
<b>Cbm Per Ctn</b>	0.06821
<b>HS Code</b>	62113290
<b>Item Code</b>	A1050503



Chief - C Tape

<b>Item Description</b>	100% TWILL COTTON COVERALL FEATURES: Two Way Zipper with Storm Flap, Pen pocket on arm and 1 Upper Chest Snap 2 Chest Pockets with Velcro Flap, Trouser With 2 Swing Pockets, 2 Side Pockets With Velcro Flaps And 2 Patch Pockets. Sanforized, Mercerized & Pre-Shrunk. FABRIC WEIGHT: 195 Gsm COLOR: Petrol Blue / Navy Blue / Khaki / Grey SIZES: S - 4XL
<b>Standard</b>	EN CAT 1
<b>Origin</b>	China
<b>Cbm Per Ctn</b>	0.06811
<b>HS Code</b>	62113290
<b>Item Code</b>	A505050301 - A505050401 - A505050501 - A505050701





Chief - PS

<b>Item Description</b>	100% TWILL COTTON PANT/SHIRT SHIRT: 2 Chest Pockets with Button Flap & 2 Lower Swing Pockets PANT: 2 Swing Pockets, 2 Side Pockets with Velcro Flap And 2 Back Pockets. Sanforized, Mercerized & Pre-Shrunk FABRIC WEIGHT: 195 Gsm COLOR: Royal Blue /Petrol Blue / Navy Blue / Royal Blue / Khaki / Orange / Red / Grey / Green / White / Yellow SIZES: S - 4XL
<b>Standard</b>	EN CAT 1
<b>Origin</b>	China
<b>Cbm Per Ctn</b>	0.07344
<b>HS Code</b>	62113290
<b>Item Code</b>	A1050603



Chief - PS Tapes

<b>Item Description</b>	100% TWILL COTTON PANT/SHIRT SHIRT: 2 Chest Pockets with Button Flap & 2 Lower Swing Pockets PANT: 2 Swing Pockets, 2 Side Pockets with Velcro Flap And 2 Back Pockets. Sanforized, Mercerized & Pre-Shrunk FABRIC WEIGHT: 195 Gsm COLOR: Petrol Blue / Navy Blue / Khaki / Grey SIZES: S - 4XL
<b>Standard</b>	EN CAT 1
<b>Origin</b>	China
<b>Cbm Per Ctn</b>	0.0557
<b>HS Code</b>	62113290
<b>Item Code</b>	A505060401 - A505060501 - A505060701 - A505062801





Comfort - C

<b>Item Description</b>	100% PREMIUM COTTON COVERALL WITH 6 REFLECTIVE TAPES FEATURES: Adjustable Velcro Cuff, 2 Way Heavy Duty Zipper with Metal Snap, 3 Chest Pockets with Velcro Flap & 1 Pen Pocket on Left Arm, 2 Front Swing Pockets & 2 Back Pockets in Trouser with Button. Sanforized And Mercerized FABRIC WEIGHT: 270 Gsm COLOR: Petrol Blue / Navy Blue / Royal Blue / Khaki / Orange / Red / Grey / Green / White / Yellow SIZES: S - 4XL
<b>Standard</b>	EN 1:2001 - 13402 EN 2:2002-13402 EN 2013-3 -13402 + AC:2014
<b>Origin</b>	China
<b>Cbm Per Ctn</b>	0.0768
<b>HS Code</b>	62113290
<b>Item Code</b>	E306050502



Comfort - PS

<b>Item Description</b>	100% TWILL COTTON PANT/SHIRT SHIRT: 2 Chest Pockets with Button Flap & 2 Lower Swing Pockets PANT: 2 Swing Pockets, 2 Side Pockets with Velcro Flap And 2 Back Pockets. Sanforized, Mercerized & Pre-Shrunk FABRIC WEIGHT: 1270 GSM 100% PREMIUM COTTON PANT / SHIRT FEATURES: Material 100% Premium Cotton (METAL FREE) Specification Nylon Buttons, Dual color Shade, Front Four Pockets, One Arm side Pen pocket, 4 pockets in Pant. 2 sided Reflective tapes on Sleeves and Legs. Sanforized And Mercerized FABRIC WEIGHT: 270 Gsm COLOR: Navy Blue / Khaki / Red / Grey / Yellow SIZES: S - 4XL 95 Gsm COLOR: Petrol Blue / Navy Blue / Khaki / Grey SIZES: S - 4XL
<b>Standard</b>	EN 1:2001 -13402 EN 2:2002-13402 EN 2013-3-13402+AC:2014
<b>Origin</b>	China
<b>Cbm Per Ctn</b>	0.08537
<b>HS Code</b>	62113290
<b>Item Code</b>	E1060603



EUROPEAN - PS

<b>Item Description</b>	235 GSM 100% COTTON EUROPEAN PANT / SHIRT (Designed In Germany) Material - 100% Genuine Cotton Pant/Shirt WEIGHT - 235 GSM FEATURE: Dual Color Touch Metal Buttons with HD Zipper, Four Pockets Front Side 2 Sided Reflective Tapes, Shoulder, Sleeves and Legs. Sanforized/Mercerized (Pre-Shrink) COLORS: Navy Blue with Orange Touch Grey with Orange Touch
<b>Standard</b>	CE CAT 1 OHSAS 18001 ISO 14001
<b>Origin</b>	China
<b>Cbm Per Ctn</b>	0.0768
<b>HS Code</b>	62113290
<b>Item Code</b>	E106062502



EUROPEAN - PS

<b>Item Description</b>	235 GSM 100% COTTON EUROPEAN PANT / SHIRT FEATURES: SHIRT: Full Piece front closure with zipper and button., Patch pockets with zipper and sides. One tape on each shoulder / sleeve and back., One pen pocket on the left chest pocket., Two pockets at the bottom with flap and Velcro with contrast color. Cuffs with button. PANT: Plastic zipper closure., Two layer insert pockets. Two button pockets with flap and Velcro under contrast flap & pocket. Attach mobile pocket with flap on left pocket. Inner waist & loops with contrast fabric, two sides elastic. Two knee pockets with flap and Velcro with contrast color. warning ribbon. Tool pocket on the back right leg. SIZE: S - 4XL
<b>Standard</b>	CE CAT 1 OHSAS 18001 ISO 14001
<b>Origin</b>	China
<b>Cbm Per Ctn</b>	0.0084
<b>Item Code</b>	E10606210





**Safeguard PRO**

<b>Item Description</b>	<p>Fire Retardant Coverall 260 GSM - EUROPEAN STYLE            With 2 Inches Dual Tone (Grey/Flourescent Yellow) FR Reflective Tape FIVE Colors:            Royal Blue, Navy Blue, Red, Orange, Khaki            11 REFLECTIVE TAPES            4 Reflective Tapes on Sleeves            - 4 Reflective Tapes on Leg            - 2 Reflective Tapes on Shoulder            - 1 Reflective Tape on Waist            Fabric Weight - Heavy Duty 260 Gsm Sizes - S - 4XL            Sanforized / Mercerized            APPLICATIONS &amp; PROPERTIES: Welding, Heat &amp; Limited Flame Spread, Electrostatic Properties            COLORS: NAVY BLUE / KHAKI / ORANGE / RED / ROYAL BLUE</p>
<b>Standard</b>	NFPA 2112:2012, ISO 11612:2015, EN ISO 11611:2015
<b>Origin</b>	China
<b>Cbm Per Ctn</b>	0.082
<b>HS Code</b>	62113290
<b>Item Code</b>	E310052801 - E310052901 - E310053001 - E310053101 - E310053201



**Safeguard - C**

<b>Item Description</b>	<p>Fire Retardant Coverall 320 GSM - EUROPEAN STYLE            With 2 Inches Dual Tone (Grey/Flourescent Yellow) FR Reflective TAPE FIVE COLORS:            Royal Blue, Navy Blue, Red, Orange, Khaki            11 REFLECTIVE TAPES            4 Reflective Tapes on Sleeves            4 Reflective Tapes on Leg            2 Reflective Tapes on Shoulder            1 Reflective Tape on Waist            Fabric Weight - Heavy Duty 320 Gsm Sizes - S - 4XL            Sanforized / Mercerized            APPLICATIONS &amp; PROPERTIES: Welding, Heat &amp; Limited Flame Spread, Electrostatic Properties            COLORS: NAVY BLUE / KHAKI / ORANGE / RED / ROYAL BLUE</p>
<b>Standard</b>	EN11612 - EN11611 - EN14116 - EN11419
<b>Origin</b>	China
<b>Cbm Per Ctn</b>	0.08568
<b>HS Code</b>	62113290
<b>Item Code</b>	E31005040 - E31005050 - E31005060 - E31005120 - E31005210



**SPARTAN I**  
/Grey/Orange Khaki/  
Black Blue/Black

<b>Item Description</b>	Pantaloons Cargo Pants, 65/35 Polyester/Cotton Fabric, 235gsm FEATURES: 65/35 Polyester/Cotton Fabric. 5 front waist pockets with side openings. 2 side pockets on the left leg with Velcro, flap and reflector. Tool loops on the right leg. 1 large side pocket for tools on back side of right leg. Front closure with zipper. Contrast bartacks. Large belt loops. Waistband with elastic inserts. Abrasion resistant antiwear inserts in the inside part of the lower legs. COLOR: Grey/Orange, Khaki/Black, R.Blue/Black SIZE: Small to 4XL
<b>Standard</b>	CAT I
<b>Origin</b>	China
<b>Cbm Per Ctn</b>	0.0617
<b>Item Code</b>	E119782801



**SPARTAN II /**  
Grey / Khaki / Blue

<b>Item Description</b>	Cargo Pants, 100% Cotton Canvas, 240gsm Features: 100% Cotton Canvas Fabric Side pocket on the left leg with velcro & flap + pen & mobile pocket Double reinforced side pocket on the right leg with velcro & flap Large belt loop with waist band Abrasion resistant antiwear with keep pad insert Color: Grey/Black, Khaki/Grey, N.Blue/R.Blue SIZE: Small to 4XL
<b>Standard</b>	CAT I
<b>Origin</b>	China
<b>Cbm Per Ctn</b>	0.07
<b>Item Code</b>	E106782801





Spartan IV

<b>Item Description</b>	80/20 Polyester/Cotton, 210gsm Cargo Pants FEATURES: FABRIC: 80/20 Polyester/Cotton Weight: 210gsm COLOUR: Navy Blue Two insert side pockets on each side. Two cargo pockets on each side with flap, velcro closure. Two back pockets on each side with flap & velcro closure Double stitch on all inseam for extra protection.
<b>Standard</b>	NFPA 2112:2012. ISO 11612:2015, EN ISO 11611:2015
<b>Origin</b>	China
<b>Cbm Per Ctn</b>	0.05336
<b>Item Code</b>	E119780101 - E119780102 - E119780103 - E119780104 - E119780105 - E119780106 E119780107



Spartan III

<b>Item Description</b>	80/20 Polyester/Cotton, 210gsm Cargo Pants, Article# E11978 Fabric: 80/20 Polyester/Cotton Weight: 210gsm COLOR: Navy Blue+ Fluorescent Yellow Two insert side pockets on each side. Two cargo pockets on each side with flap, velcro closure & combination fabric. Insert back pocket on right side. 5cm reflective tape, two circles on each leg. 16 cm of fluorescent yellow fabric on each leg. Double stitch on all inseam for extra protection.
<b>Origin</b>	China
<b>Cbm Per Ctn</b>	0.04284
<b>Item Code</b>	E119780401 - E119780402 - E119780403 - E119780404 - E119780405 - E119780406 E119780407



**BDUSP2-2-BU**

<b>Item Description</b>	BULLDOZER FIRE FIGHTING SUIT Fire Fighting Suit c/w Jacket & Trousers, NAVY BLUE, PYROVATEX, Model: BD USP2-2, BULLDOZER, U. K
<b>Origin</b>	China
<b>Cbm Per Ctn</b>	0.12
<b>HS Code</b>	62113310
<b>Item Code</b>	B210060403 - B210060404

## Centurion



**Knee Pad**

<b>Item Description</b>	Specifications: Item: Knee Pad Cap Material: %100 PVC Pad Material: MO% EVA Knee Pad Size: Universal Closure Type: Adjustable straps Color: Navy and Black Number of Strap: two Strap Material: %70 SBR/ %30 Polyamide Features: Available in one size fits all. %100 PVC, main protect material. Super lightweight, comfortable to wear all day Durable padding. Applications: Construction, Maintenance, Flooring, Landscaping, Mechanics, Carpentry
<b>Standard</b>	CE, EN:14404:2004+A1:2010 TYPE 1, LEVEL 1
<b>Origin</b>	China
<b>Cbm Per Ctn</b>	0.1035
<b>Item Code</b>	M 339671320





<b>Item Description</b>	100% COTTON HEAD COVER To Protect from Sun & Dust COLOR: PETROL BLUE / KHAKI
<b>Standard</b>	CE CAT I
<b>Origin</b>	China
<b>Cbm Per Ctn</b>	0.0507
<b>Item Code</b>	G106350511 - G106350311

Face Cover



FIREMAN  
NomexIIIa BALACLAVA/ FACE HOOD



<b>Item Description</b>	FIREMAN BALACLAVA / FACE HOOD - NOMEX IIIA Comfortable Knitted Fabric 200-210 g/m2 - Nomex IIIA Double Layer - Various Sizes / Designs - Customised Solutions Available - Technical Specifications conforming to BS EN 13911:2004
<b>Standard</b>	BS EN 13911:2004
<b>Origin</b>	PAKISTAN
<b>Cbm Per Ctn</b>	0.07176
<b>HS Code</b>	6114.9
<b>Item Code</b>	D134352820



FIREMAN  
NomexIIIa BALACLAVA /  
FACE HOOD - Natural



<b>Item Description</b>	FIREMAN BALACLAVA / FACE HOOD Nomex IIIA Double Layer - NOMEX IIIA Comfortable Knitted Fabric 200-210 g/m2 - Technical Specifications conforming to BS EN 13911:2004
<b>Standard</b>	BS EN 13911:2004
<b>Origin</b>	PAKISTAN
<b>Cbm Per Ctn</b>	0.07176
<b>Item Code</b>	D134352821





CHEMICAL CLOTHING



**DUPONT TYVEK  
CLASSIC**

<b>Item Description</b>	<p>DUPONT TYVEK® COVERALL  <b>STYLE &amp; DESIGN:</b> Disposable coveralls protect workers from dry particulates in asbestos and lead abatement, paint spraying, maintenance, and more. Comfortable, disposable Tyvek® coveralls feature an improved fit and elastic waist in the back for easy movement.                  Deliver this excellent protection to workers today.                  3-Piece hood fits tightly, even when wearers move their head.                  Exterior stitched seams for a high-level protection from the outside in.                  With a 3-Piece gusset and elastic waist, the Tyvek® garment ensures optimal fit with better freedom of movement.                  Zipper with self-adhesive double zip flap.</p>
<b>Standard</b>	ANSI 101-1996
<b>Origin</b>	Cambodia
<b>Cbm Per Ctn</b>	0.1037
<b>HS Code</b>	62101010
<b>Item Code</b>	D107050801



**Disposable 40**

<b>Item Description</b>	<p>PP COVERALL 40gsm, Non-Woven Breathable Polypropylene  <b>FEATURES:</b> Excellent Quality, Durable and Long-Lasting Protection, Soft and Light Weight, Full Body Coverage with Protection from Dust, Grinting Paint, Liquid, Light Chemical.                  Elasticated Cuff, Ankles, waist design, Zipper with Front Closure Flap, Serged seams and attached hood.  <b>APPLICATION:</b> Spray Painting, Manufacturing, Food Services, Industrial and Pharmaceutical Processing, Medical, Clean Room, Asbestos Inspection, Insulation Laying, Vehicle and Machine Maintenance.  <b>MATERIAL:</b> PP Non-Woven  <b>STYLE:</b> Disposable Coverall with Hood and elastic Wrist Weight: 40 GSM  <b>COLOR:</b> White Size: M - 3XL</p>
<b>Standard</b>	EN CAT 1
<b>Origin</b>	China
<b>Cbm Per Ctn</b>	0.0475
<b>HS Code</b>	6210103000
<b>Item Code</b>	E107052802





Disposable 50

<b>Item Description</b>	PP COVERALL 50 gsm - non-Woven breathable Polypropylene FEATURES: Excellent Quality, Durable and Long-Lasting Protection, Soft and Light Weight, Full Body Coverage with Protection from Dust, Granting Paint, Liquid, Light Chemical. Elasticated Cuff, Ankles, waist design, Zipper with Front Closure Flap, Surged seams and attached hood. APPLICATION: Spray Painting, Manufacturing, Food Services, Industrial and Pharmaceutical Processing, Medical, Clean Room, Asbestos Inspection, Insulation Laying, Vehicle and Machine Maintenance. MATERIAL: PP Non-Woven STYLE: Disposable Coverall with Hood and elastic Wrist Weight: 50 GSM COLOR: White Size: M - 3XL
<b>Standard</b>	EN CAT 1
<b>Origin</b>	China
<b>Cbm Per Ctn</b>	0.0566
<b>HS Code</b>	62113290
<b>Item Code</b>	E107052902



Lab coat

<b>Item Description</b>	PP Non-Woven Lab Coat - 30 GSM FEATURES: PP Non-Woven to protect from fluids, nontoxic and do not cause irritation on Skin. Light Weight and Comfortable to Wear, Breathable. Application: Laboratory, Schools, Dental, Hospitals. MATERIAL: PP Non-Woven STYLE: Single Classic Collar with 4 Button Fastener at front Weight: 30 GSM COLOR: White SIZE: 110cm X 140 Cm
<b>Standard</b>	EN CAT 1
<b>Origin</b>	China
<b>Cbm Per Ctn</b>	0.006
<b>Item Code</b>	E107272804



**PROGUARD  
Type 4 /5 /6**

<b>Item Description</b>	PROGUARD Type 4/5/6 Microporous Coverall Features: Coverall with TAPED Seam, Hood, Elastic Wrist/Waist/Ankle. Zipper front with storm flap. 3 threads stitching Serged SEAM WEIGHT: 63 GSM COLOR: White SIZES: M – 3XL
<b>Standard</b>	Type 4 - EN14605:2005+A 1:2009 Type 5 - EN13982-1(&2):2004/A1:2010 Type 6 - EN13034:2005: A1:2009 EN14126:2003 EN1073-2:2002 EN1149-5:2008 With EN1149-1:2006
<b>Origin</b>	China
<b>Cbm Per Ctn</b>	0.006
<b>Item Code</b>	F507053102



**PROGUARD  
Type 5 /6**

<b>Item Description</b>	PROGUARD Type 5/6 SMS Coverall Features: Coverall with Elastic Hood/Waist/Ankle. Zipper front with storm flap. 3 threads stitching Surged SEAM WEIGHT: 55 GSM COLOR: White SIZES: M – 3XL
<b>Standard</b>	EN 2004:(&2)1-13982 EN13034:2005: A 1:2009(Type 6) EN1073-2:2002
<b>Origin</b>	China
<b>Cbm Per Ctn</b>	0.006
<b>Item Code</b>	F507053002



REFLECTIVE CLOTHING



LUMINA BLACK

<b>Item Description</b>	Heavy Duty Vest with Zipper, Pockets, Round Collar. MATERIAL: Fabric Type COLOR: Fluorescent Yellow / Black WEIGHT: 120 Grams TAPE: 9 cm (3.5 Inches) Reflective Tape with Double Side Black EDGES POCKETS: 5 Pockets SIZE: S - 5XL
<b>Standard</b>	Class 2 ANSI/ISEA 2010 - 107 EN ISO 20471:2013
<b>Origin</b>	China
<b>Item Code</b>	E108073701



GLOW- Y GLOW- O

<b>Item Description</b>	Heavy Duty Vest with Zipper & Additional Ventilation from Both SIDES MATERIAL: Mesh (Ventilation Type) COLOR: Fluorescent Yellow / Fluorescent Orange WEIGHT: 120 Grams TAPE: 9 cm (3.5 Inches) Reflective Tape with Double Side FLUORESCENT EDGES POCKETS: 5 Pockets & 6 Pen Pockets SIZE: S - 4XL
<b>Standard</b>	Class 2 ANSI/ISEA 2010-107 EN ISO 20471:2013
<b>Origin</b>	China
<b>Cbm Per Ctn</b>	0.068
<b>HS Code</b>	62113390
<b>Item Code</b>	E108072801 - E108072901





**MultiGlow- 3 M**

<b>Item Description</b>	Heavy Duty Dual Color Vest with Zipper MATERIAL: 100% polyester knit Fabric Type COLOR: Fluorescent Yellow / Fluorescent Orange WEIGHT: 120 Grams POCKETS: PVC ID card pocket, a mobile pocket, a pencil pocket; TAPE: 5cm reflective tape 25 wash SIZES: S - 4XL
<b>Standard</b>	Class 2 ANSI / ISEA 2010-107 EN ISO 20471:2013
<b>Origin</b>	China
<b>Cbm Per Ctn</b>	0.068
<b>HS Code</b>	62113390
<b>Item Code</b>	E108073001



**ARCTIC**

<b>Item Description</b>	Heavy Duty Dual Color Vest with Zipper MATERIAL: 100% polyester knit Fabric Type COLOR: Fluorescent Yellow / Fluorescent Orange WEIGHT: 120 Grams POCKETS: PVC ID card pocket, a mobile pocket, a pencil pocket; TAPE: 5cm reflective tape 25 wash SIZES: S - 4XL
<b>Standard</b>	Class 2 ANSI / ISEA 2010-107 EN ISO 20471:2013
<b>Origin</b>	China
<b>Cbm Per Ctn</b>	0.036
<b>HS Code</b>	62113390
<b>Item Code</b>	E108082801



<b>Item Description</b>	3M Safety Vest Velcro Type MATERIAL: 100% polyester fabric COLOR: Fluorescent Yellow / Fluorescent Orange WEIGHT: 120 gsm, 190T 100% polyester taffeta binding, 2 pairs TAPE: 5cm wide Velcro's closure on front, 3M 2925 reflective tape. 6*8.2cm satin washing label, 2xl:64*73cm. SIZE: S - 4XL
<b>Standard</b>	Class 2 ANSI / ISEA 2010-107 EN ISO 20471:2013
<b>Origin</b>	China
<b>Cbm Per Ctn</b>	0.054
<b>HS Code</b>	62113390
<b>Item Code</b>	E108073101

3 M Radiant- Y 3 M Radiant- O



<b>Item Description</b>	Dual Color Heavy Duty Safety Vest with Zipper MATERIAL: 100% polyester knit COLOR: Red/Navy Blue & Yellow/Navy blue WEIGHT: 120 Gsm POCKET: PVC ID card pocket, a pencil pocket, a mobile pocket, a radio strip and 2 po TAPE: 5cm high light reflective tape SIZE: S - 4XL
<b>Standard</b>	Class 2 ANSI / ISEA 2010-107 EN ISO 20471:2013
<b>Origin</b>	China
<b>Cbm Per Ctn</b>	0.036
<b>HS Code</b>	62113390
<b>Item Code</b>	E108073301 - E108073401

Dazzle- Red Dazzle- Yellow







**Twinkle- Yellow Twinkle- Orange**

<b>Item Description</b>	<p>HI-VIS EXECUTIVE VEST YELLOW WITH ZIPPER            MATERIAL: 100% polyester knit Fluorescent Fabric with Orange/Yellow Piping            POCKETS: 4 Pockets with Upper/Lower Flaps            FABRIC: Front 120g knit, Back 110g Mesh with Buckles on sides            TAPE: 5cm reflective tape, 2 Vertical &amp; 1 Horizontal High Vis Grey/Orange &amp; Grey/Yellow Reflective.            WEIGHT: 120 GSM            COLOR: Fluorescent Yellow &amp; Fluorescent Orange            SIZES: S - 4XL</p>
<b>Standard</b>	Class 2 ANSI / ISEA 2010-107 EN ISO 20471:2013
<b>Origin</b>	China
<b>Cbm Per Ctn</b>	0.036
<b>HS Code</b>	62113390
<b>Item Code</b>	E108073501 - 108073601



**Sparkle- Yellow Sparkle- Orange**

<b>Item Description</b>	<p>HI-VIS EXECUTIVE VEST YELLOW WITH ZIPPER            MATERIAL: 100% polyester knit Fluorescent Fabric with Orange/Yellow Piping            POCKETS: 4 Pockets with Upper Pen Pockets            FABRIC: Front 120g knit, Back 110g Mesh            TAPE: 5cm reflective tape, 2 Vertical &amp; 1 Horizontal High-Vis Grey/Orange &amp; Grey/Yellow Reflective.            WEIGHT: 120 GSM            COLOR: Fluorescent Yellow &amp; Fluorescent Orange            SIZES: S - 4XL</p>
<b>Standard</b>	Class 2 ANSI / ISEA 2010-107 EN ISO 20471:2013
<b>Origin</b>	China
<b>Cbm Per Ctn</b>	0.038
<b>HS Code</b>	62113390
<b>Item Code</b>	E108082901 - E108083001



<b>Item Description</b>	Hi-Vis Safety Vest with Backside Straight Reflective & Zipper Closure MATERIAL: 100% polyester Knit Fabric type with Black Piping POCKETS: 4 Pockets with One Mobile Pocket WEIGHT: 120g TAPE: 5cm Normal light reflective tape ; zipper closure COLOR: Fluorescent Yellow & Fluorescent Orange SIZES: S - 4XL
<b>Standard</b>	Class 2 ANSI / ISEA 2010-107 EN ISO 20471:2013
<b>Origin</b>	China
<b>Cbm Per Ctn</b>	0.054
<b>HS Code</b>	62113390
<b>Item Code</b>	E108083120 - Straight Yellow E108083220 - Straight orange

Bright- Orange Bright- Yellow



<b>Item Description</b>	Hi-Vis Safety Vest with Backside Cross Reflective & Zipper Closure MATERIAL: 100% polyester Knit Fabric type with Black Piping POCKETS: 4 Pockets with One Mobile Pocket WEIGHT: 120g TAPE: 5cm Normal light reflective tape ; zipper closure COLOR: Fluorescent Yellow & Fluorescent Orange SIZES: S - 4XL
<b>Standard</b>	Class 2 ANSI / ISEA 2010-107 EN ISO 20471:2013
<b>Origin</b>	China
<b>Cbm Per Ctn</b>	0.034
<b>HS Code</b>	62113390
<b>Item Code</b>	E108083101- Cross Yellow E108083201-Cross Orange

Bright- Orange Bright- Yellow





Glitter- Yellow Glitter- Orange

<b>Item Description</b>	REFLECTIVE HIGH VISIBILITY VEST (FABRIC TYPE) Material: 100% Polyester Fluorescent Fabric with Black Piping & 2 Vertical & 2 Horizontal High Visibility Reflective Tapes with Piping. Velcro Enclosure. TAPE: 5 cm Hi-Vis Reflective Tape WEIGHT: 120 GSM COLOR: Fluorescent Yellow & Fluorescent Orange SIZE: S - 4 XL
<b>Standard</b>	Class 2 ANSI / ISEA 2010-107 EN ISO 20471:2013
<b>Origin</b>	China
<b>Cbm Per Ctn</b>	0.047
<b>HS Code</b>	62113390
<b>Item Code</b>	E108083301 - E108083401



Glitter- Blue Glitter- White

<b>Item Description</b>	REFLECTIVE HIGH VISIBILITY VEST (FABRIC TYPE) MATERIAL: 100% Polyester Fluorescent Fabric with Black Piping & 2 Vertical & 2 Horizontal High Visibility Reflective Tapes with Piping. Velcro Enclosure. TAPE: 5 cm Hi-Vis Reflective Tape WEIGHT: 120 GSM COLOR: Blue & White SIZE: S - 4 XL
<b>Standard</b>	Class 2 ANSI / ISEA 2010-107 EN ISO 20471:2013
<b>Origin</b>	China
<b>Cbm Per Ctn</b>	0.047
<b>HS Code</b>	62113390
<b>Item Code</b>	E108083501 - E108083601



Glitter- Red Glitter- Green

<b>Item Description</b>	REFLECTIVE HIGH VISIBILITY VEST (FABRIC TYPE) MATERIAL: 100% Polyester Fluorescent Fabric with Black Piping & 2 Vertical & 2 Horizontal High Visibility Reflective Tapes with Piping. Velcro Enclosure. TAPE: 5 cm Hi-Vis Reflective Tape WEIGHT: 120 GSM COLOR: RED & GREEN SIZE: S - 4 XL
<b>Standard</b>	Class 2 ANSI / ISEA 2010-107 EN ISO 20471:2013
<b>Origin</b>	China
<b>Cbm Per Ctn</b>	0.047
<b>HS Code</b>	62113390
<b>Item Code</b>	E108083701 - E108083801



Star- Yellow Star- Orange

<b>Item Description</b>	REFLECTIVE HIGH VISIBILITY VEST KNIT FABRIC VELCRO TYPE MATERIAL: 100% Polyester Fluorescent Fabric With 2 Vertical & 2 Horizontal Hi-Vis Reflective Tapes. Velcro Enclosure. TAPE: 5 cm Hi-Vis Reflective Tape WEIGHT: 110 GSM COLOR: Fluorescent Yellow & Fluorescent Orange POCKETS: Without Pockets SIZE: S - 4 XL
<b>Standard</b>	Class 2 ANSI / ISEA 2010-107 EN ISO 20471:2013
<b>Origin</b>	China
<b>Cbm Per Ctn</b>	0.054
<b>HS Code</b>	62113390
<b>Item Code</b>	E108092901 - E108092801





Star- Yellow Star- Orange

<b>Item Description</b>	REFLECTIVE HIGH VISIBILITY VEST KNIT FABRIC VELCRO TYPE MATERIAL: 100% Polyester Fluorescent Fabric With 2 Vertical & 2 Horizontal Hi-Vis Reflective Tapes. Velcro Enclosure. TAPE: 5 cm Hi-Vis Reflective Tape WEIGHT: 110 GSM COLOR: Fluorescent Yellow & Fluorescent Orange POCKETS: Without Pockets SIZE: S - 4 XL
<b>Standard</b>	Class 2 ANSI / ISEA 2010-107 EN ISO 20471:2013
<b>Origin</b>	China
<b>Cbm Per Ctn</b>	0.047
<b>HS Code</b>	62113390
<b>Item Code</b>	E108093001 - E108093101



Glitz- Orange Glitz- Yellow



<b>Item Description</b>	REFLECTIVE HIGH VISIBILITY VEST KNIT MESH ZIPPER TYPE MATERIAL: 100% Polyester Fluorescent Fabric With 2 Vertical & 2 Horizontal Hi-Vis Reflective Tapes. TAPE: 5 cm Hi-Vis Reflective Tape WEIGHT: 110 GSM COLOR: Fluorescent Yellow & Fluorescent Orange POCKETS: Without Pockets SIZE: S - 4 XL
<b>Standard</b>	Class 2 ANSI / ISEA 2010-107 EN ISO 20471:2013
<b>Origin</b>	China
<b>Cbm Per Ctn</b>	0.056
<b>HS Code</b>	62113390
<b>Item Code</b>	E108093301 - E108093201



Shine- Orange Shine- Yellow

<b>Item Description</b>	REFLECTIVE VEST KNIT FABRIC VELCRO TYPE MATERIAL: 100% Polyester Fluorescent Fabric With 2 Vertical & 2 Horizontal Hi-Vis Reflective Tapes. Velcro Enclosure. TAPE: 5 cm Normal Light Reflective Tape WEIGHT: 60 GSM COLOR: Fluorescent Yellow & Fluorescent Orange POCKETS: Without Pockets SIZE: 2XL ONLY
<b>Standard</b>	Class 2 ANSI / ISEA 2010-107 EN ISO 20471:2013
<b>Origin</b>	China
<b>Cbm Per Ctn</b>	0.04
<b>HS Code</b>	62113390
<b>Item Code</b>	E108093405 - E108093505



RADIANT-S2

<b>Item Description</b>	REFLECTIVE HIGH VISIBILITY VEST (FABRIC TYPE) FEATURES: 100% Polyester Fluorescent Mesh With 2 Horizontal High Visibility Reflective Tapes with Piping. Velcro Enclosure. WEIGHT: 60 GSM COLOR: Fluorescent Orange SIZE: Universal (Free Size) / European (Free Size)
<b>Standard</b>	ANSI / ISEA 2010-107 EN 2003/1994 471
<b>Origin</b>	China
<b>Cbm Per Ctn</b>	0.0391
<b>HS Code</b>	62113390
<b>Item Code</b>	G108090911 - G108090912 & G108090611 - G108090612





RAINWEAR CLOTHING



ARCTIC

<b>Item Description</b>	<p>Fire Retardant Coverall 260 GSM - EUROPEAN STYLE            With 2 Inches Dual Tone (Grey/Flourescent Yellow) FR Reflective Tape FIVE Colors:            Royal Blue, Navy Blue, Red, Orange, Khaki            11 REFLECTIVE TAPES            4 Reflective Tapes on Sleeves            - 4 Reflective Tapes on Leg            - 2 Reflective Tapes on Shoulder            - 1 Reflective Tape on Waist            Fabric Weight - Heavy Duty 260 Gsm Sizes - S - 4XL            Sanforized / Mercerized            APPLICATIONS &amp; PROPERTIES: Welding, Heat &amp; Limited Flame Spread, Electrostatic Properties            COLORS: NAVY BLUE / KHAKI / ORANGE / RED / ROYAL BLUE</p>
<b>Standard</b>	CE EN471
<b>Origin</b>	China
<b>Cbm Per Ctn</b>	0.084
<b>HS Code</b>	62113390
<b>Item Code</b>	E104550601 - E104550901



ARCTIC

<b>Item Description</b>	<p>PARKA WINTER JACKET (WATER PROOF)            REFLECTIVE TAPE WITH 50 WASHES WARRANTY            FEATURES: 100% Polyester with Polyurethane Coating, Water Resistant Shell with Multiple Interior and Exterior Pockets with Flap and Velcro Closures, Zipper Front Closure With a Snap Storm Flap. Tuck away Hood in Collar with Drawstring and Inner Sleeve Cuffs.            REFLECTIVE STRIPES: 2 Vertical, 2 Horizontal &amp; 2 Stripes on Each Sleeves.            COLOR: Flourescent Yellow / Flourescent Orange            SIZES: S - 3XL</p>
<b>Standard</b>	CE EN471
<b>Origin</b>	China
<b>Cbm Per Ctn</b>	0.084
<b>HS Code</b>	62113390
<b>Item Code</b>	E304550601 - E304550901





**ARCTIC II**

<b>Item Description</b>	FABRIC: 300D Oxford, water Pressure 500mm. LINING: 210T Black polyester taffeta 10*10cm twill slant stich. PADDING: Spraying collodion cotton 160g. Reflective tape: Polyester hi-vis retro-reflective tape, 380cd/lx/m2. CUFF: Black swimming cloth. ZIP: 8#black tow-way separating resin zip 3#black nylon zip. BUTTON: Plastic hasp Application: WATER PROF: Impenetrable moisture barrier to guarantee dryness. INSULATED: Traps hot air from releasing and which increases the warmth. COLOR: Yellow.
<b>Standard</b>	CE EN343
<b>Origin</b>	China
<b>Cbm Per Ctn</b>	0.084
<b>HS Code</b>	62113390
<b>Item Code</b>	E3045520



**ARCTIC**

<b>Item Description</b>	PARKA WINTER JACKET (WATER PROOF) REFLECTIVE TAPE WITH 50 WASHES WARRANTY FEATURES: 100% Polyester with Polyurethane Coating, Water Resistant Shell with Multiple Interior and Exterior Pockets with Flap and Velcro Closures, Zipper Front Closure With a Snap Storm Flap. Tuck away Hood in Collar with Drawstring and Inner Sleeve Cuffs. REFLECTIVE STRIPES: 2 Vertical, 2 Horizontal & 2 Stripes on Each Sleeves. COLOR: Fluorescent Yellow / Fluorescent Orange SIZES: S - 3XL
<b>Standard</b>	CE EN471
<b>Origin</b>	China
<b>Cbm Per Ctn</b>	0.084
<b>HS Code</b>	62113390
<b>Item Code</b>	E304550601 - E304550901





**ARCTIC**

<b>Item Description</b>	PARKA WINTER JACKET (WATER PROOF) REFLECTIVE TAPE FEATURES: 100% Polyester with Polyurethane Coating, Water Resistant Shell with Multiple Interior and Exterior Pockets with Flap and Velcro Closures, Zipper Front Closure With a Snap Storm Flap. Tuck away Hood in Collar with Drawstring and Inner Sleeve Cuffs. REFLECTIVE STRIPES: 2 Vertical, 2 Horizontal & 2 Stripes on Each Sleeves. COLOR: Navy Blue SIZES: S - 3XL
<b>Standard</b>	CE EN471
<b>Origin</b>	China
<b>Cbm Per Ctn</b>	0.084
<b>HS Code</b>	62113390
<b>Item Code</b>	E304550401



**POLO T- SHIRT III**

<b>Item Description</b>	Perforated Reflective Tape MATERIAL: 55% Cotton 45% Polyester COLLAR AND CUFF: Navy Blue Polo REFLECTIVE TAPE: 5cm High Reflective TAPES: 2x2x2 tapes on Sleeves, Shoulder, Waist Weight: 130g COLOR: Yellow Size: S - 4XL
<b>Standard</b>	ANSI/ISEA 2010-107 EN 20471:2013, Class 3, Level 3
<b>Origin</b>	China
<b>Cbm Per Ctn</b>	0.077



**POLO II -  
Yellow/Orange**

<b>Item Description</b>	MATERIAL: 100% Polyester birdeye Fabric Pocket: One Patch Pocket COLLAR AND CUFF: Navy Blue Polo REFLECTIVE TAPE: 5cm High Reflective Tapes: 2x2 tapes on Sleeves, WAIST WEIGHT: 130g COLOR: Yellow Size: S - 4XL
<b>Standard</b>	ANSI/ISEA 2010-107 EN 20471:2013, Class 3, Level 3
<b>Origin</b>	China



**POLO I -  
Yellow/Orange**

<b>Item Description</b>	MATERIAL: 100% Polyester bird eye Fabric Pocket: One Patch Pocket COLLAR AND CUFF: Navy Blue Polo REFLECTIVE TAPE: 5cm High Reflective TAPES: 2x2x2 tapes on Sleeves, Shoulder, Waist Weight: 130g COLOR: Yellow - Orange Size: S - 4XL
<b>Standard</b>	ANSI/ISEA 2010-107 EN 20471:2013, Class 3, Level 3
<b>Origin</b>	China
<b>Cbm Per Ctn</b>	0.077
<b>Item Code</b>	E104792901





WELDING PROTECTIVE  
CLOTHING



Golden Jacket

<b>Item Description</b>	WELDING JACKET, GOLDEN SUEDE LEATHER, EMPIRAL COLOUR / SIZE: GOLDEN / UNIVERSAL
<b>Standard</b>	CE, Cat. I, EN 388
<b>Origin</b>	PAKISTAN
<b>Cbm Per Ctn</b>	0.05248
<b>Item Code</b>	E102522020



GOLDEN APRON

<b>Item Description</b>	WELDING APRON, GOLDEN SUEDE LEATHER, EMPIRAL COLOUR: GOLDEN SIZE: 24X36
<b>Standard</b>	CE, Cat. I, EN 388
<b>Origin</b>	PAKISTAN
<b>Cbm Per Ctn</b>	0.08778
<b>Item Code</b>	E102492020



Golden Shoe Cover

<b>Item Description</b>	WELDING SHOE COVER, GOLDEN SUEDE LEATHER, EMPIRAL COLOUR / SIZE: GOLDEN / UNIVERSAL
<b>Standard</b>	CE, Cat. I, EN 388
<b>Origin</b>	PAKISTAN
<b>Cbm Per Ctn</b>	0.0561
<b>Item Code</b>	E102512020



**GOLDEN SLEEVE**

<b>Item Description</b>	WELDING SLEEVE, GOLDEN SUEDE LEATHER, EMPIRAL COLOUR / SIZE: GOLDEN / UNIVERSAL
<b>Standard</b>	CE, Cat. I, EN 388
<b>Origin</b>	PAKISTAN
<b>Cbm Per Ctn</b>	0.9176
<b>Item Code</b>	E102352020



**Golden  
Welding Hood**

<b>Item Description</b>	Suede Leather, Velcro Fastening, Inside Mesh for comfort, Kevlar stitching, Excellent leather thickness, SIZE: Universal
<b>Standard</b>	CE, Cat. I, EN 388
<b>Origin</b>	PAKISTAN
<b>Cbm Per Ctn</b>	0.4151
<b>Item Code</b>	E102352020



**TORCH JACKET**

<b>Item Description</b>	WELDING JACKET, CRUST LEATHER, AMERIZA COLOUR / SIZE: NATURAL / UNIVERSAL
<b>Standard</b>	CE, Cat. I, EN 388
<b>Origin</b>	PAKISTAN
<b>Cbm Per Ctn</b>	0.05208
<b>Item Code</b>	E102521720





Torch Apron- 1pc

<b>Item Description</b>	SINGLE Piece LEATHER WELDING APRON WITH PIPING MADE IN PAKISTAN FEATURES: Made of Split Leather, Fastener with Leather Straps, Widely Used in Welding and Allied Industries, Protects Body from Upper Chest to Knee Against Sparks and Splatters, Abrasion Resistant, Natural Thermal Properties, Durable, Comfortable, Breathable and Economical. Length: 36 Inches Width: 24 Inches
<b>Standard</b>	EN 388 CE CAT 1
<b>Origin</b>	PAKISTAN
<b>Cbm Per Ctn</b>	0.074
<b>Item Code</b>	E102491721



Torch Apron- 2pc

<b>Item Description</b>	MIDDLE STITCHED LEATHER WELDING APRON WITH PIPING MADE IN PAKISTAN FEATURES: Made of Split Leather, Fastener with Leather Straps, Widely Used in Welding and Allied Industries, Protects Body from Upper Chest to Knee Against Sparks and Splatters, Abrasion Resistant, Natural Thermal Properties, Durable, Comfortable, Breathable and Economical. LENGTH: 36 Inches WIDTH: 24 Inches
<b>Standard</b>	EN 388 CE CAT 1
<b>Origin</b>	PAKISTAN
<b>Cbm Per Ctn</b>	0.074
<b>Item Code</b>	E102491720



Torch Sleeve

<b>Item Description</b>	LEATHER WELDING SLEEVE WITH PIPING MADE IN PAKISTAN FEATURES: Made of Split Leather, Heavy Duty Sewing, Adjustable Leather Straps, Widely Used in Welding and Allied Industries, Protects Against Sparks and Splatter, Abrasion Resistant, Smooth texture, Natural Thermal Properties, Durable, Comfortable, Breathable and Economical. SIZE: 22 Inches
<b>Standard</b>	EN 388 CE CAT 1
<b>Origin</b>	PAKISTAN
<b>Cbm Per Ctn</b>	0.0648
<b>Item Code</b>	E102501720



**Torch Shoe Cover**

<b>Item Description</b>	LEATHER WELDING LEG GUARD WITH PIPING MADE IN PAKISTAN FEATURES: Made of Split Leather, Heavy Duty Sewing, Adjustable Straps, Used in Welding and Allied Industries, Protects Against Sparks and Splatter, Abrasion Resistant, Smooth texture, Natural Thermal Properties, Durable, Comfortable, Breathable And Economical. LEG: 15 Inches FOOT: 8 Inches
<b>Standard</b>	EN 388 CE CAT 1
<b>Origin</b>	PAKISTAN
<b>Cbm Per Ctn</b>	0.068
<b>HS Code</b>	42034000
<b>Item Code</b>	E102511720



**Touch Sleeve**

<b>Item Description</b>	LEATHER WELDING SLEEVE WITH PIPING MADE IN PAKISTAN FEATURES: Made of Split Leather, Heavy Duty Sewing, Adjustable Leather Straps, Widely Used in Welding and Allied Industries, Protects Against Sparks and Splatter, Abrasion Resistant, Smooth texture, Natural Thermal Properties, Durable, Comfortable, Breathable and Economical. SIZE: 22 Inches
<b>Standard</b>	EN 388 CE CAT 1
<b>Origin</b>	PAKISTAN
<b>Cbm Per Ctn</b>	0.057
<b>HS Code</b>	42034000
<b>Item Code</b>	A102501720



**Touch Cover**

<b>Item Description</b>	LEATHER WELDING LEG GUARD WITH PIPING MADE IN PAKISTAN FEATURES: Made of Split Leather, Heavy Duty Sewing, Adjustable Straps, Used in Welding and Allied Industries, Protects Against Sparks and Splatter, Abrasion Resistant, Smooth texture, Natural Thermal Properties, Durable, Comfortable, Breathable And Economical. LEG: 15 Inches FOOT: 8 Inches
<b>Standard</b>	EN 388 CE CAT 1
<b>Origin</b>	PAKISTAN
<b>Cbm Per Ctn</b>	0.058
<b>HS Code</b>	42034000
<b>Item Code</b>	A102511720





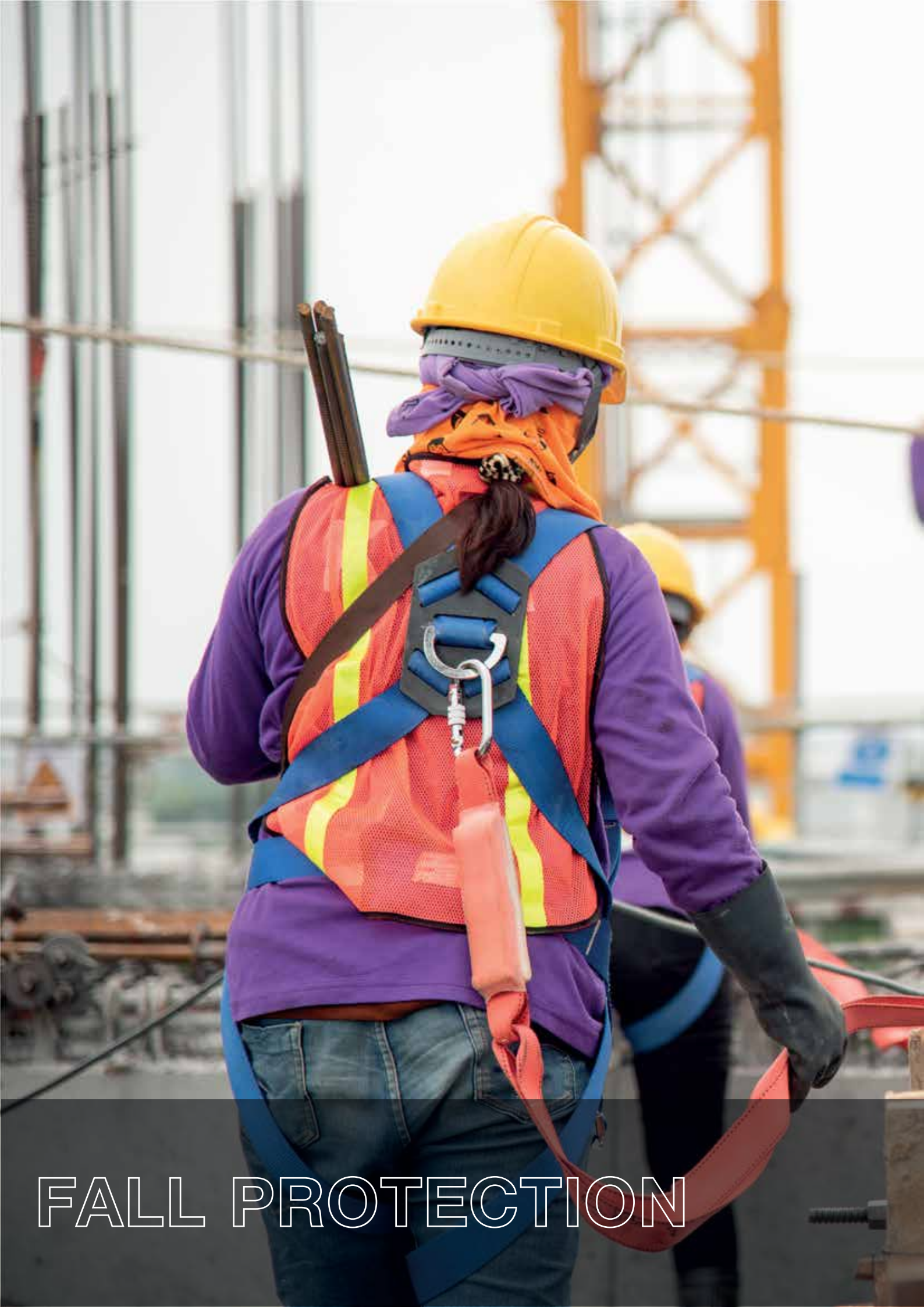

# FALL PROTECTION



**Vertex Plus**

<b>Item Description</b>	FULL BODY HARNESS INTEGRATED WITH WAIST COMFORT BELT Two Piece Chest Attached D-Rings with Adjustable Shoulder Straps, One Dorsal Attached D-Ring, Forged Alloy COLOUR: Green / Black
<b>Standard</b>	CE 0194 - EN 420 - EN 361:2002 - EN 358:1999
<b>Origin</b>	China
<b>Cbm Per Ctn</b>	0.032448
<b>HS Code</b>	63072090
<b>Item Code</b>	A111141121



**Vertex**

<b>Item Description</b>	FULL BODY HARNESS FEATURES: Full-Body Harness to Be Used with Vertical Anchorage System and Construction Industries. Fully Adjustable Shoulder and Thigh Straps Single Dorsal Attachment D-Ring, Two Chest Attachment D-Rings COLOUR: Green / Black SIZE: Universal
<b>Standard</b>	CE 0194 - EN 420 - EN 361:2002 - EN 358:1999
<b>Origin</b>	China
<b>Cbm Per Ctn</b>	0.03058
<b>HS Code</b>	63072090
<b>Item Code</b>	A111141120





Vertex Web U

<b>Item Description</b>	WEBBING LANYARD WITH ENERGY SHOCK ABSORBER One Side Karabiner & One Side Scaffolding Hook, U-Type Lanyard. FEATURES: One-Side Easy 308 Karabiner & One Side Silver Plated Scaffoldings with Easy SH 60 Hook LENGTH: 1.8 Meters COLOUR: Green / Black SIZE: Universal
<b>Standard</b>	CE 0194 - EN 420 - EN 361:2002 - EN 358:1999
<b>Origin</b>	China
<b>Cbm Per Ctn</b>	0.03308
<b>HS Code</b>	63072090
<b>Item Code</b>	A111151120



Vertex Web Y

<b>Item Description</b>	TWIN WEBBING LANYARD WITH ENERGY SHOCK ABSORBER One Side Karabiner & Two Sides Scaffolding Hook, Y-Type Lanyard. FEATURES: One-Side Easy 308 Karabiner & Two Sides Silver Plated Scaffoldings with Easy SH 60 Hook COLOUR: Green / Black SIZE: Universal
<b>Standard</b>	CE0194 - EN 420 - EN 355:2002
<b>Origin</b>	China
<b>Cbm Per Ctn</b>	0.03046
<b>HS Code</b>	63072090
<b>Item Code</b>	A111151121



Vertex Rope Y

<b>Item Description</b>	TWIN ROPE LANYARD WITH ENERGY SHOCK ABSORBER One Side Karabiner & Two Sides Scaffolding Hook, Y-Type Lanyard. FEATURES: One-Side Easy 308 Karabiner & Two Sides Silver Plated Scaffoldings with Easy SH 60 Hook COLOUR: Green / Black SIZE: Universal
<b>Standard</b>	CE0194 - EN 420 - EN 355:2002
<b>Origin</b>	China
<b>Cbm Per Ctn</b>	0.03046
<b>HS Code</b>	63072090
<b>Item Code</b>	A111151122



**Vertex Rope U**

<b>Item Description</b>	ROPE LANYARD U-TYPE One Side Karabiner & One Side Scaffolding Hook, U-Type rope Lanyard. FEATURES: One-Side Easy 308 Karabiner & One Side Silver Plated Scaffolding with Easy SH 60 Hook LENGTH: 1.8 Meters COLOUR: White SIZE: Universal
<b>Standard</b>	EN 354:2010
<b>Origin</b>	China
<b>Cbm Per Ctn</b>	0.03
<b>HS Code</b>	63072090
<b>Item Code</b>	A111151123



**COMFORT BELT**

<b>Item Description</b>	COMFORT WAIST BELT D-Ring Hook Material: Polyester, Carbon steel Waist Circumference: Approx. 120-80cm (Adjustable) Black Part Dimension: Approx.64x9cm, Band Width: 4.3cm FEATURES: Equipped with 2 D-Rings, Easy connection and quick release High-strength polyester and carbon steel Wear-resistant and durable Application: Great for outdoor climbing, mountaineering, rappelling etc. Color: Green/Black
<b>Standard</b>	CE0194 - EN 420 - EN 355:2002
<b>Origin</b>	China
<b>Cbm Per Ctn</b>	0.0555
<b>HS Code</b>	63072090
<b>Item Code</b>	A111141122



**Back Support Bel**

<b>Item Description</b>	Total Length: S = 96 cm - M = 108 cm - L = 124 cm - XL = 138 cm Having a job that requires heavy lifting, pushing, or pulling can lead to injury and back pain. This back support belt provides support for the lower back and abdomen using four stays that exert the right pressure and strength to reduce the chances of back pain when doing specific jobs in certain positions. Quick and easy to fit and remove. It uses Velcro and extra elastic strips on the back for an excellent ergonomic fit.
<b>Origin</b>	China
<b>Cbm Per Ctn</b>	0.0599
<b>Item Code</b>	M 339671220 - M 339671221

**Mezzaluna**





HEAD PROTECTION



**GUARD**

<b>Item Description</b>	<p><b>SAFETY VENTILATED HELMET WITH TEXTILE RATCHET SUSPENSION</b>  <b>FEATURES:</b> 4 Points Ratchet Textile Suspension with Foam Sweat Band, Short Brim for Broader Field of View, Customized Logo Options, Comfortable, Tuff and Light Weight.  <b>MATERIAL:</b> EN397:2000 Tested. Material From Germany. Rigid High Density Polyethylene (HDPE) Shell That Will Help to Protect from Falling Objects.  <b>COLORS:</b> White, Red, Orange, Grey, Green, Blue, Yellow  <b>RATCHET:</b> Ratchet Harness with Quick Action Ratchet Wheel, Ultimate in Safety &amp; Wearer Comfort. 1 Touch Nylon Suspension System Inside the Hat That Acts as A Shock Absorber  <b>EARMUFF SLOT:</b> Universal Slot for Earmuff to Attach with The Helmet. Six Points Ventilation On to Support Air Flow. Sweat Band with Soft Cushion &amp; Special Absorbent Material. Peak &amp; Sides Designed for Ran/Water Drainage.</p>
<b>Standard</b>	CE EN 397:2012 ANSI/ISEA Z89.1- 2009
<b>Origin</b>	China
<b>Cbm Per Ctn</b>	0.10962375
<b>Hs Code</b>	65061010
<b>Item Code</b>	A518240320 - A518240620 - A518240720 - A518240820 - A518240920 - A518241020 - A518241220



**GUARD**

<b>Item Description</b>	Cup Shaped Adjustable Chin Strap
<b>Standard</b>	BS EN 397:2012 +A1:2012
<b>Origin</b>	China
<b>Cbm Per Ctn</b>	0.10962
<b>Item Code</b>	A130680820
<b>Hs Code</b>	65061010



**GUARD II  
(Valpro)**

<b>Item Description</b>	Industrial Safety Helmet, HDPE Shell with 6 Point LDPE Suspension, Pin-lock Type 6 Points Pinlock, (Type 1) Class G (Blue / White / Yellow)
<b>Standard</b>	ANSI/ISEA Z89.1- 2014 (Type I, Class G)
<b>Origin</b>	India
<b>Cbm Per Ctn</b>	0.1714
<b>Hs Code</b>	65061010
<b>Item Code</b>	A130680820



**MAXXTRA I**

<b>Item Description</b>	Industrial Safety Helmets, white, non-vented Color: Green, White, Blue
<b>Standard</b>	EN 397: 2012 ANSI Z89.1-2014 Type - 1 Class - C
<b>Origin</b>	U.A.E.
<b>Cbm Per Ctn</b>	0.12566
<b>Item Code</b>	M 518240320 - M 518240820 - M 518241020



**MAXXTRA II**

<b>Item Description</b>	Industrial Safety Helmets, white, non-vented Color: Green, White, Blue
<b>Standard</b>	EN 397: 2012 ANSI Z89.1-2014 Type - 1 Class - C
<b>Origin</b>	U.A.E.
<b>Cbm Per Ctn</b>	0.12566
<b>Item Code</b>	M 518240320 - M 518240820 - M 518241020



**MAXXTRA I 6PT**

<b>Item Description</b>	Push Button Helmet (White / Blue / Yellow)
<b>Standard</b>	EN 397: 2012 - ANSI Z89.1-2014 - Type - 1 Class - C
<b>Origin</b>	U.A.E.
<b>Cbm Per Ctn</b>	0.12566
<b>Item Code</b>	M 518240322 - M 518240622 - M 518240822 - M 518240922 - M 518241022 - M 518241222



**MAXXTRA II 6PT**

<b>Item Description</b>	Industrial Safety Helmets, Push Button, non-vented, Type I, Class C 6point Plastic Suspension, Universal Slot for Earmuff <b>MATERIAL:</b> HDPE, Push Button Suspension, Temp resistance -20C <b>COLOR:</b> Blue, Orange, White, Yellow, Green, Red
<b>Standard</b>	BS EN 397:2012 +A1:2012
<b>Origin</b>	U.A.E.





**RATCHET  
SUSPENSION**

<b>Item Description</b>	TEXTILE FITTING FOR AMERIZA HELMETS 4 Points, Ratchet Type Textile Suspension with Foam Sweat Band.
<b>HS Code</b>	65061010
<b>Origin</b>	China
<b>Cbm Per Ctn</b>	0.12685
<b>Item Code</b>	A106350511



**ORBIT R MULTIPRO**

<b>Item Description</b>	<p><b>DESCRIPTION:</b> A high performance, robust Safety Helmet with HDPE Shell and rotary ratchet type adjustment system.</p> <p><b>FEATURES:</b></p> <ul style="list-style-type: none"> <li>• 6-point support for maximum impact absorption</li> <li>• Highly absorbent sweatband with embedded foam</li> <li>• Universal slots on both sides for accessories</li> <li>• Provisions for chin strap fastenings*</li> <li>• Vented option: Sufficient no. of venting holes for air circulation.</li> </ul> <p><b>APPLICATIONS &amp; INDUSTRIES:</b></p> <ul style="list-style-type: none"> <li>• Construction</li> <li>• Demolition</li> <li>• Oil &amp; Gas</li> <li>• Shipping</li> <li>• Steel &amp; Iron Works</li> <li>• Fabrication</li> </ul> <p><b>SPECIFICATIONS:</b></p> <p><b>SHELL MATERIAL:</b> HDPE - Impact grade Headband: PE-LP material</p> <p><b>CIRCUMFERENCE:</b> 52 - 64 cm</p> <p><b>WEBBING:</b> Strong 25mm Nylon webbing.</p> <p><b>ADJUSTMENT SYSTEM:</b> High-impact Polycarbonate housing for adjustment of up to 52-64 cm</p> <p><b>COLORS:</b> Red</p> <p><b>OPTIONS:</b> Ventilated &amp; Non- Ventilated</p> <p><b>TEMPERATURE:</b> Withstands temperatures down to -20 °C</p> <p><b>Ageing:</b> Artificial ageing (durability up to 5 years)</p>
<b>Standard</b>	CE, EN 397
<b>Origin</b>	UAE
<b>Item Code</b>	B118241220





**ORBIT R MULTIPRO- V**

<b>Item Description</b>	<p><b>ORBIT MULTIPRO VENTED</b>  <b>DESCRIPTION:</b> a high performance, robust Safety Helmet with HDPE Shell and rotary ratchet type adjustment system.  <b>FEATURES:</b></p> <ul style="list-style-type: none"> <li>• 6-point support for maximum impact absorption</li> <li>• Highly absorbent sweatband with embedded foam</li> <li>• Universal slots on both sides for accessories</li> <li>• Provisions for chin strap fastenings*</li> <li>• Vented option: Sufficient no. of venting holes for air circulation.</li> </ul> <p><b>APPLICATIONS &amp; INDUSTRIES:</b></p> <ul style="list-style-type: none"> <li>• Construction</li> <li>• Demolition</li> <li>• Oil &amp; Gas</li> <li>• Shipping</li> <li>• Steel &amp; Iron Works</li> <li>• Fabrication</li> </ul> <p><b>SPECIFICATIONS:</b> Shell material: HDPE - Impact grade Headband: PE-LP material  <b>CIRCUMFERENCE:</b> 52 - 64 cm  <b>WEBBING:</b> Strong 25mm Nylon webbing.  <b>ADJUSTMENT SYSTEM:</b> High-impact Polycarbonate housing for adjustment of up to 52-64 cm  <b>COLORS:</b> Red  <b>OPTIONS:</b> Ventilated &amp; Non- Ventilated</p>
<b>Standard</b>	CE, EN 397
<b>Origin</b>	UAE



- WHITE 3MH- 701R
- YELLOW 3MH- 702R
- BLUE 3MH- 703R
- GREEN
- 3MH-704R RED
- 3MH-705R ORANGE 3MH-706R



<b>Item Description</b>	<p><b>3M™ HELMET WITH RATCHET SUSPENSION</b>  <b>CLASS C, G &amp; E ELECTRICAL PROTECTION AGAINST 20000 VOLTS</b>  <b>FEATURES:</b> 4 Points Ratchet Suspension, Accessory Slots, Replaceable Brow Pad, Short Brim for Better Upward Visibility, Customized Logo Options, Comfortable, Tough and Lightweight.  <b>MATERIAL:</b> HDPE  <b>COLOR:</b> White, Yellow, Blue, Red, Orange, Green</p>
<b>Standard</b>	ANSI / ISEA Z89.1 - 2009
<b>Origin</b>	UAE
<b>Cbm Per Ctn</b>	0.1082
<b>Hs Code</b>	65061010
<b>Item Code</b>	3M H-700R Series





**WHITE 3MH- 701V**

<b>Item Description</b>	<b>3M™ VENTILATED HELMET WITH RATCHET SUSPENSION CLASS C</b> <b>FEATURES:</b> Ventilated, 4 Points Ratchet Suspension, Accessory Slots, Replaceable Brow Pad, Short Brim for Better Upward Visibility, Customized Logo Options, Comfortable, Tough and Lightweight. <b>MATERIAL:</b> HDPE : White
<b>Standard</b>	ANSI / ISEA Z89.1 - 2009
<b>Origin</b>	UAE
<b>Cbm Per Ctn</b>	0.1082
<b>Hs Code</b>	65061010
<b>Item Code</b>	3M H-700R Series



**MSA V-GARD - NON-VENTED**

<b>Item Description</b>	<b>MSA SAFETY HELMET WITH RATCHET SUSPENSION</b> <b>FEATURES:</b> UV stabilised ABS helmet shell offering good resistance to scratches Provides lateral crush protection Built-in rain gutter for outdoor operations Ideal design for adapting earmuffs, visors or attaching headband of MSA Colors: White, Yellow, Blue, Orange, Green, Red <b>MATERIAL:</b> HDPE with UV inhibitor Type I, Class G, E & C GOST certified (-50°C) <b>APPLICATIONS:</b> For many industrial applications the ideal and most economical solution
<b>Standard</b>	ANSI / ISEA Z 2005 - 89.1 (Class E), and CSA Z 2005 - 94.1
<b>Origin</b>	USA
<b>Cbm Per Ctn</b>	0.00734
<b>Hs Code</b>	65061010
<b>Item Code</b>	N118240199 - N118240699 - N118240814 - N118241099 - N118241299



MSA V GARD 500 - VENTED HARD HAT

<b>Item Description</b>	MSA VENTED SAFETY HELMET WITH RATCHET SUSPENSION Comfort and protection UV stabilised ABS helmet shell offering good resistance to scratches Provides lateral crush protection Built-in rain gutter for outdoor operations Ideal design for adapting earmuffs, visors or attaching headband of MSA V-Gard 500 helmet can be delivered with a badge holder on the front Ventilation holes on the upper part for optimized airflow <b>MATERIAL:</b> HDPE <b>COLORS:</b> White Type 1 Class C
<b>Standard</b>	ANSI / ISEA Z 2014 - 89.1 (Class E), and CSA Z 2005 - 94.1
<b>Origin</b>	USA
<b>Cbm Per Ctn</b>	0.00734
<b>Hs Code</b>	65061010
<b>Item Code</b>	N118240812 - N118240999 - N118242199



3MH801R

<b>Item Description</b>	3M™ FULL BRIM HELMET WITH RATCHET SUSPENSION <b>FEATURES:</b> Comfortable Suspension Sits Lower on Head to Reduce Pressure Points, 4- Points Smooth and Easy Turning Ratchet Suspension, Absorbent Brow Pad, Offers Extra Shielding from The Sun, Splashes, Rain, Sleet, Snow etc., Often Preferred in Hot and Sunny Locations, <b>APPLIED INDUSTRIES:</b> Heavy and Light Industrial, Construction, Oil and Gas, Road Works, Utilities, Forestry, Mining Etc. <b>COLOR:</b> White
<b>Standard</b>	ANSI/ISEA Z89.1- 2009 Type 1, Class C, G and E
<b>Origin</b>	USA
<b>Cbm Per Ctn</b>	0.10819
<b>Hs Code</b>	65061010
<b>Item Code</b>	M 218240825





**MSA FULL BRIM**

<b>Item Description</b>	MSA V-Gard Full Brim Helmet W/Ratchet suspension Superior top impact protection Fas-Trac III suspension is the most comfortable CLASSIFICATION Type I, Class E APPLICATION(S) General Purpose SHELL MATERIAL Virgin high-density polyethylene (HDPE) with UV inhibitor <b>COLORS:</b> White, Yellow
<b>Standard</b>	ANSI/ISEA Z89. 1 - 2014 CSA Z94. 1 - 2014
<b>Origin</b>	Shell: Mexico Ratchet: USA
<b>Cbm Per Ctn</b>	0.00734
<b>Hs Code</b>	65061010
<b>Item Code</b>	N118240899



**Standard S61**

<b>Item Description</b>	4-point dielectric, Flex-Gear ratchet suspension (RS4RC). The upgraded suspension system provides a more comfortable, secure fit. Ratchet suspension – Ratchet suspensions can be adjusted between hat sizes 6 1/2" - 8". Replaceable cotton brow pad is pillowed for maximum comfort. Velcro replacement brow pads are available in absorbent cotton, a cooling material, or a vinyl material. Features accessory slots for attaching a variety of accessories such as earmuffs and face protection, including those of other manufacturers. Pad print capability in up to eight different locations on the hat – logos may have up to six colors per location. Two-year warranty. Bullard's reputation can be seen in the attention to detail on comfort and fit. Vertical height adjustment capability (two front, two rear) allows for a personal, secure fit. Vertical height adjustment capability (two front, two rear) allows for a personal, secure fit. One of the lightest helmets of its class.
<b>Standard</b>	ANSI/ISEA Classification: Z89. 1 - 2014, Type I, Class E and G
<b>Origin</b>	USA
<b>Cbm Per Ctn</b>	0.08358
<b>Item Code</b>	B218240820 -White B218241220 - Red B218241220 K - green B218240420 N. Blue



**Standard S62**

<b>Item Description</b>	<p>4-point dielectric, Flex-Gear ratchet suspension (RS4RC). The upgraded suspension system provides a more comfortable, secure fit.</p> <p>Ratchet suspension – Ratchet suspensions can be adjusted between hat sizes 6 1/2" - 8". Replaceable cotton brow pad is pillowed for maximum comfort. Velcro replacement brow pads are available in absorbent cotton, a cooling material, or a vinyl material.</p> <p>Vented shell design for increased ventilation and worker comfort.</p> <p>Features accessory slots for attaching a variety of accessories such as earmuffs and face protection, including those of other manufacturers.</p> <p>Pad print capability in up to eight different locations on the hat – logos may have up to six colors per location.</p> <p>Two-year warranty. Bullard's reputation can be seen in the attention to detail on comfort and fit.</p> <p>Vertical height adjustment capability (two front, two rear) allows for a personal, secure fit.</p> <p>One of the lightest helmets of its class.</p> <p>Distinctive Three-Rib trademark.</p>
<b>Standard</b>	ANSI/ISEA Classification: Z89. 1 - 2014, Type I, Class C
<b>Origin</b>	USA
<b>Cbm Per Ctn</b>	0.08358
<b>Item Code</b>	B218240820 - White B218241220 - Red B218241220 K - green B218240420 N. Blue



**Standard S71**

<b>Item Description</b>	<p>Hat style helps protect against splash, glare and sun exposure, and features a permanent under-brim glare guard.</p> <p>4-point dielectric, Flex-Gear® ratchet suspension (RS4RC). The upgraded suspension system provides a more comfortable, secure fit.</p> <p>Ratchet suspension – Ratchet suspensions can be adjusted between hat sizes 6 1/2" - 8". Pinlock and Ratchet suspensions have vertical adjustment capability (two in front, two in rear) for a secure fit to different head sizes.</p> <p>Wide (3/4") crown straps provide more comfort and helps the suspension system absorb energy. The round, wide crown area also allows for good ventilation.</p> <p>Replaceable cotton brow pad is pillowed for maximum comfort. Velcro replacement brow pads are available in absorbent cotton, a cooling material, or a vinyl material.</p> <p>Pad print capability in up to eight different locations on the hat – logos may have up to six colors per location.</p> <p>Two-year warranty. Bullard reputation can be seen in the attention to detail on comfort and fit.</p>
<b>Standard</b>	ANSI/ISEA Classification: Z89. 1 - 2014, Type I, Class E and G
<b>Origin</b>	USA
<b>Cbm Per Ctn</b>	0.06288
<b>Item Code</b>	B218240822 White B218240822 K Green B21841222 Red





**FACE SHIELD**

<b>Item Description</b>	BULLARD HELMET (FIRE FIGHTING HELMET) Heat-Resistant Thermoplastic, Ratchet Adjustment, Hard-Coated High Heat Thermoplastic, Material Face shield, Meets Standard for Eye and Face Protection
<b>Standard</b>	NFPA 1971 ANSI Z87.1-2003
<b>Origin</b>	USA
<b>Cbm Per Ctn</b>	0.06748
<b>Item Code</b>	B210241220



**FACE SHIELD**

**X-MARK**

<b>Item Description</b>	FACE SHIELD VISOR POLYCARBONATE WITH RATCHET HEAD GEAR FEATURES: Adjustable Ratchet Type, Provides Face Protection against Liquid splashes, Flying Objects, grinding Chips etc. Light weight-visor gives high impact resistance.
<b>HS CODE</b>	90049090
<b>Origin</b>	China
<b>Item Code</b>	N114250820



**HELMET MOUNTED  
FACE SHEILD VISOR**

**X-MARK**

<b>Item Description</b>	FACE SHIELD WITH UNIVERSAL HEAD GEAR Black Color Head Gear (Bracket) With Spring + Clear Polycarbonate Visor with Aluminum Edges FEATURES: Provides Face Protection against Liquid splashes, Flying Objects, grinding Chips etc. Light weight-visor gives high impact resistance.
<b>HS CODE</b>	90049090
<b>Origin</b>	China
<b>Item Code</b>	N114250820



**Face Shield**

<b>Item Description</b>	Protected from fluid & Splashes This face shield is made to provide protection against fluid, splashes & to provide optimal comfort to the user. The APET optical clear visor provide clear visibility for prescription eyewear user and foam headband insert is to improve comfort and fit. <b>SPECIFICATIONS:</b> <b>MATERIAL:</b> APET optical clear <b>COLOR:</b> Clear (Transparent) Size: Universal <b>THICKNESS:</b> 0.36mm
<b>Standard</b>	ANSI Z87.2015-1 EN166:2001 EN1731:2006 Certifications carried by SGS & INTERTEX laboratories
<b>Origin</b>	China
<b>Cbm Per Ctn</b>	0.05
<b>HS Code</b>	3926.909
<b>Item Code</b>	G118251721

**X-MARK**



**WELDING HELMET  
HEAVY DUTY**

<b>Item Description</b>	WELDING HELMET WITH RATCHET FITTING. (HEAVY DUTY) FEATURES: Light Weight, Comfortable, Lift Up Front Lens, Fully Assembled, Protects Upper Chest and Throat from Sparks and Spatter, Durable, Adjustable Ratchet Suspension, Curved Top Extends Well Over the Head for Added Protection.
<b>HS CODE</b>	65061010
<b>Origin</b>	China
<b>Item Code</b>	



**BUMP CAP**

<b>Item Description</b>	Protected from fluid & Splashes This face shield is made to provide protection against fluid, splashes & to provide optimal comfort to the user. The APET optical clear visor provide clear visibility for prescription eyewear user and foam headband insert is to improve comfort and fit. <b>SPECIFICATIONS:</b> <b>MATERIAL:</b> APET optical clear <b>COLOR:</b> Clear (Transparent) Size: Universal <b>THICKNESS:</b> 0.36mm
<b>Standard</b>	E397 9 CE EN 812:2012 TYPE: FZ1
<b>Origin</b>	China
<b>Cbm Per Ctn</b>	0.12312
<b>Item Code</b>	N123240111 N123240411 N123240711 N123241211





BREATHING PROTECTION





Med mask

<b>Item Description</b>	3-PLY Face Mask Self-Sanitizing Mask – Deactivates Virus on Contact Antibacterial & Antimicrobial Good for 30 washes Breathable material & Allergy Free The %100 cotton layers sandwiching the polypropylene filter are treated with antimicrobial technology. The middle filter layer which consist of extremely fine polypropylene fibers in complex layers which allow it to trap infectious particles & guard against germs, allergens, dust, fluids and pollen & provide filtration efficiency of >= %95.
<b>Standard</b>	FDA Registered ISO 9002
<b>Origin</b>	Pakistan
<b>Cbm Per Ctn</b>	0.085
<b>Item Code</b>	N109540102 - N109540103



96000-N95

<b>Item Description</b>	N95 Cone Respirator with White outer layer Makrite® 9600 Comfort Series has the additional benefit of being foldable for easy storage in a worker's pocket. The ergonomic design provides excellent fit and comfort and can be easily equipped with safety goggles and helmets. These models have been designed to easily meet NIOSH's stringent approval requirements for breathing resistance and filtration efficiency. <ul style="list-style-type: none"> <li>• Exceptional inside filter for very low breathing resistance</li> <li>• Individually adjustable aluminum nose clip for excellent fit</li> <li>• Ultrasonic welded head-straps for secure seal</li> <li>• Optional one-way valve for easy exhalation</li> <li>• High density urethane foam nose Piece to reduce leakage and improve worker comfort</li> </ul> APPLICATION: Sanding, Grinding, Cutting, Drilling, Construction, Maintenance, Cleaning, Waste Removal
<b>Standard</b>	NIOSH Approved TC-84A-7867
<b>Origin</b>	China
<b>Item Code</b>	M 409382820





9500-N95

<b>Item Description</b>	<p>N95 Cone Respirator</p> <p>Makrite® 9500 Comfort Series is designed to protect workers from exposing to solid substances free of oil. The cone style of N95 mask is the most widely used mask in all work environments. These models have been designed to easily meet NIOSH's stringent approval requirements for breathing resistance and filtration efficiency</p> <ul style="list-style-type: none"> <li>• Exceptional inside filter for low breathing resistance</li> <li>• Individually adjustable aluminum nose clip for excellent fit</li> <li>• Ultrasonic welded head-straps for secure seal</li> <li>• Optional one-way valve reduces heat and moisture accumulate inside the mask for better comfort</li> <li>• High density urethane foam nose Piece for great fitness and worker comfort</li> </ul> <p>APPLICATION: Sanding, Grinding, Cutting, Drilling, Construction, Maintenance, Cleaning, Waste Removal</p>
<b>Standard</b>	NIOSH Approved TC-84A-5411
<b>Origin</b>	Pakistan
<b>Item Code</b>	M 409382920



9500V-N95

<b>Item Description</b>	<p>N95 Cone Respirator with Valve</p> <p>Makrite® 9500 Comfort Series is designed to protect workers from exposing to solid substances free of oil. The cone style of N95 mask is the most widely used mask in all work environments. These models have been designed to easily meet NIOSH's stringent approval requirements for breathing resistance and filtration efficiency</p> <ul style="list-style-type: none"> <li>• Exceptional inside filter for low breathing resistance</li> <li>• Individually adjustable aluminum nose clip for excellent fit</li> <li>• Ultrasonic welded head-straps for secure seal</li> <li>• Optional one-way valve reduces heat and moisture accumulate inside the mask for better comfort</li> <li>• High density urethane foam nose Piece for great fitness and worker comfort</li> </ul> <p>APPLICATION: Sanding, Grinding, Cutting, Drilling, Construction, Maintenance, Cleaning, Waste Removal</p>
<b>Standard</b>	NIOSH Approved TC-84A-7867
<b>Origin</b>	China
<b>Item Code</b>	M 409382921

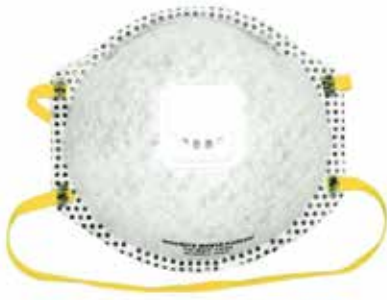

9500-N95VOV

<b>Item Description</b>	<p>N95 Cone Respirator with Valve &amp; OV</p> <p>Makrite® 9500 Comfort Series is designed to protect workers from exposing to solid substances free of oil. The cone style of N95 mask is the most widely used mask in all work environments. These models have been designed to easily meet NIOSH's stringent approval requirements for breathing resistance and filtration efficiency</p> <ul style="list-style-type: none"> <li>• Exceptional inside filter for low breathing resistance</li> <li>• Individually adjustable aluminum nose clip for excellent fit</li> <li>• Ultrasonic welded head-straps for secure seal</li> <li>• Optional one-way valve reduces heat and moisture accumulate inside the mask for better comfort</li> <li>• High density urethane foam nose Piece for great fitness and worker comfort</li> </ul> <p>APPLICATION: Sanding, Grinding, Cutting, Drilling, Construction, Maintenance, Cleaning, Waste Removal</p>
<b>Standard</b>	NIOSH Approved TC-84A-6954
<b>Origin</b>	China
<b>Item Code</b>	M 409382922



MK910-N95

<b>Item Description</b>	<p>N95 Cone Respirator</p> <p>Makrite® MK Comfort Series has a flanged edge all around the full circumference of the masks for better seal to the face. These models have been designed to easily meet NIOSH's stringent approval requirements for breathing resistance and filtration efficiency.</p> <ul style="list-style-type: none"> <li>• Low breathing resistance provide for a very comfortable wear</li> <li>• Individually adjustable aluminum nose clip for excellent fit</li> <li>• Flanged edge for secure facial seal</li> <li>• Ultrasonic welded head-straps for secure seal</li> <li>• Thinner and longer PVC foam for worker comfort</li> </ul> <p>APPLICATION: Sanding, Grinding, Cutting, Drilling, Construction, Maintenance, Cleaning, Waste Removal</p>
<b>Standard</b>	NIOSH Approved TC-84A-5408
<b>Origin</b>	China
<b>Item Code</b>	M 409383020





**MKN95-910V**

<b>Item Description</b>	<p>N95 Cone Respirator with Exhalation valve            Makrite® MK Comfort Series has a flanged edge all around the full circumference of the masks for better seal to the face. These models have been designed to easily meet NIOSH's stringent approval requirements for breathing resistance and filtration efficiency.</p> <ul style="list-style-type: none"> <li>• Low breathing resistance provide for a very comfortable wear</li> <li>• Individually adjustable aluminum nose clip for excellent fit</li> <li>• Flanged edge for secure facial seal</li> <li>• Ultrasonic welded head-straps for secure seal</li> <li>• Thinner and longer PVC foam for worker comfort</li> <li>• One-way valve for easy exhalation</li> </ul> <p>APPLICATION: Sanding, Grinding, Cutting, Drilling, Construction, Maintenance, Cleaning, Waste Removal</p>
<b>Standard</b>	NIOSH Approved TC-84A-5409
<b>Origin</b>	China
<b>Item Code</b>	M 409383021



**MKP3SLAVa**

<b>Item Description</b>	<p>FFP3 NR Respirator with Valve (adjustable strap)            These masks are intended to be used for protection against solid and liquid aerosols in wood, cement, glass working, textile, mining and construction environments. They are extremely durable and they have a soft and comfortable inner surface with an adjustable nose Piece and secure head straps for a proper fit. There is a low breathing resistance for increased worker comfort. All FFP3 masks are to be used in situations up to 20 times the Occupational Exposure Level (OEL). Exhalation valve reduces breathing resistance.</p> <ul style="list-style-type: none"> <li>• INDIVIDUALLY ADJUSTABLE ALUMINUM NOSE CLIP FOR EXCELLENT FIT</li> <li>• EXCEPTIONAL INSIDE FILTER FOR LOW BREATHING RESISTANCE</li> <li>• ONE WAY VALVE FOR EASY EXHALATION</li> <li>• FULLY ADJUSTABLE FOUR POINT HEAD-STRAPS FOR PROPER FIT</li> </ul>
<b>Standard</b>	CE, EN 149:2001+A1:2009 FFP3 NR INSPEC # 1697
<b>Origin</b>	China
<b>Item Code</b>	M 409383120



ENVI-P3VF

<b>Item Description</b>	<p>FFP3 NR Respirator with Valve  Makrite® ENVI Comfort Series has been designed without any metal and foam in the construction to make them environmentally friendly. The adjustable looping style head straps provide a convenient way for individual adjustment during donning and doffing. Flanged edge for secure facial seal. The soft pre shaped nose area ensures excellent fit for various facial sizes and should be slid upend down the wearer s nose bridge area for a proper fit</p> <ul style="list-style-type: none"> <li>• Excellent filter material for low breathing resistance</li> <li>• The soft inner layer provides for maximum comfort on the user’s face.</li> <li>• The alternative advanced filter media is being used to improve the clogging characteristics of the filter and enables it to pass the dolomite clogging test, hence provides even lower breathing resistance and allows longer product lifetime than other ordinary FFP respirators of the same grade.</li> <li>• Optional one-way valve reduces heat and moisture accumulate inside the mask for better comfort</li> <li>• Optional activated carbon helps to eliminate nuisance level organic vapors and fumes from rea thing</li> <li>• Can be easily equipped with safety goggle, helmet, glasses, earmuffs, and another eye</li> </ul>
<b>Standard</b>	EN149:2001 +A1:2009. FFP3 NR INSPEC # 2669
<b>Origin</b>	China
<b>Item Code</b>	M 409383220



Sekura-N95

<b>Item Description</b>	<p>N95 Foldable Respirator  Makrite® SEKURA Comfort Series is a vertical folded style which is more flexible around the edges and can adapt to the wearer’s facial features. Vertical fold masks fold easily when they are not in use and fit well with goggles or helmets so they are convenient for many different types of w orker situations. These models have been designed to easily meet NIOSH’s stringent approval requirements for breathing resistance and filtration efficiency.</p> <ul style="list-style-type: none"> <li>• Exceptional inside filter for lower breathing resistance</li> <li>• Individually adjustable plastic nose clip allows user to customize the fit for better seal and helps to reduce eyewear fogging</li> <li>• Ultrasonic welded head-straps for secure seal</li> <li>• Neck-worn adjustable buckle design for proper fit</li> <li>• High density urethane foam nose Piece to reduce leakage and provides worker comfort</li> </ul>
<b>Standard</b>	NIOSH Approved TC-84A-7638
<b>Origin</b>	China
<b>Item Code</b>	M 409383320





**Sekura-N95V**

<b>Item Description</b>	<p>N95 Foldable Respirator with Valve            Makrite® SEKURA Comfort Series is a vertical folded style which is more flexible around the edges and can adapt to the wearer's facial features. Vertical fold masks fold easily when they are not in use and fit well with goggles or helmets so they are convenient for many different types of worker situations. These models have been designed to easily meet NIOSH's stringent approval requirements for breathing resistance and filtration efficiency.</p> <ul style="list-style-type: none"> <li>• Exceptional inside filter for lower breathing resistance</li> <li>• Individually adjustable plastic nose clip allows user to customize the fit for better seal and helps to reduce eyewear fogging</li> <li>• Ultrasonic welded head-straps for secure seal</li> <li>• Neck-worn adjustable buckle design for proper fit</li> <li>• High density urethane foam nose Piece to reduce leakage and provides worker comfort</li> <li>• Exhalation valve reduces heat and moisture build-up inside the mask to enhance worker comfort for longer work hour</li> </ul>
<b>Standard</b>	NIOSH Approved TC-84A-7643
<b>Origin</b>	China
<b>Item Code</b>	M 409383321



**302P2w**

<b>Item Description</b>	<p>FFP2 NR Respirator            Makrite® 300 Comfort Series is the vertical fold style that has a soft touch makes it exceptionally easy to wear and provide excellent contour fit. They are available in a wide range of versions as well as for protection for variety of industrial situations. On some models, the advanced filter media is used to pass the dolomite clogging test which provides even lower breathing resistance and longer protective life time</p> <ul style="list-style-type: none"> <li>• Excellent filter material for low breathing resistance</li> <li>• Comfortable and lightweight design</li> <li>• Individually adjustable nose clip for contoured fit</li> <li>• A full inside foam is adapted on FFP3 grade to provide even better secure seal</li> <li>• Optional one-way valve reduces heat and moisture accumulate inside the mask for better comfort</li> <li>• Can be easily equipped with safety goggle, helmet, glasses,</li> </ul>
<b>Standard</b>	EN149:2001+A1:2009. INSPEC # 1827
<b>Origin</b>	China
<b>Item Code</b>	M 409383420



302P2Vw

<b>Item Description</b>	<p>FFP2 NR Respirator with Valve</p> <p>Makrite® 300 Comfort Series is the vertical fold style that has a soft touch makes it exceptionally easy to wear and provide excellent contour fit. They are available in a wide range of versions as well as for protection for variety of industrial situations. On some models, the advanced filter media is used to pass the dolomite clogging test which provides even lower breathing resistance and longer protective life time</p> <ul style="list-style-type: none"> <li>• Excellent filter material for low breathing resistance</li> <li>• Comfortable and lightweight design</li> <li>• Individually adjustable nose clip for contoured fit</li> <li>• A full inside foam is adapted on FFP3 grade to provide even better secure seal</li> <li>• Optional one-way valve reduces heat and moisture accumulate inside the mask for better comfort</li> <li>• Optional activated carbon filter material for nuisance level</li> </ul>
<b>Standard</b>	EN149:2001 +A1:2009. NSPEC # 1827
<b>Origin</b>	China
<b>Item Code</b>	M 409383421



FIT-P3DSLAV

<b>Item Description</b>	<p>FFP3 NR Respirator with Valve</p> <p>Makrite® FIT Comfort Series Particulate Respirators are lightweight, comfortable and combines the benefit of both the cone style and flat folded style respirator larger breathing chamber, fit better and convenient to carry and store. An advanced technology is used in filter media that improved the clogging characteristics of the filter and enables it to pass the dolomite clogging test, hence provide seven lower breathing resistance and allows longer product life time than other ordinary FFP respirators of the same grade. Makrite® FIT Comfort Series range from FFP1 to FFP3 with optional exhalation valve and activated carbon which may adapt various types of workplaces according.</p> <ul style="list-style-type: none"> <li>• Exceptional inside filter for low breathing resistance</li> <li>• Softer outer and inner layer for comfortable fit</li> <li>• Individually adjustable plastic concealed nose clip for excellent fit</li> <li>• Fully adjustable loop headbands for proper fit</li> <li>• Optional one-way valve reduces heat and moisture accumulate inside the mask for better comfort</li> <li>• Activated carbon layer for nuisance organic vapors</li> <li>• High density urethane foam nose Piece for great fitness</li> </ul>
<b>Standard</b>	EN149:2001 +A1:2009. APAVE NO. 0217/19/02/079/2863/0082
<b>Origin</b>	China
<b>Item Code</b>	M 409383521





3M 8577

<b>Item Description</b>	3M™ Particulate Respirator 8577 FEATURES: NIOSH approved P95 rating <ul style="list-style-type: none"> <li>• Adjustable M-noseclip</li> <li>• Braided headbands, staple attachment</li> <li>• Cool Flow™ Exhalation Valve</li> <li>• Carbon layer for relief of nuisance levels of organic vapour</li> </ul>
<b>Standard</b>	NIOSH / TC-84A- 1166
<b>Origin</b>	USA



3M 8210

<b>Item Description</b>	3M™ PARTICULATE RESPIRATOR-N95 FEATURES: Cup Shaped Design with Welded Strap Attachment, For Non-Oil Based Particles, Cushioning Nose Foam and Adjustable Nose Clip Helps Provide a Custom Fit and Secure Seal, Lightweight Construction, Advanced Electret Media.
<b>Standard</b>	NIOSH / TC - 84A - 0007
<b>Origin</b>	UK
<b>Cbm Per Ctn</b>	0.0343
<b>Hs Code</b>	63079099
<b>Item Code</b>	M 209380820



3M 8210V

<b>Item Description</b>	3M™ Particulate Respirator 8210V, N95 Details Proprietary 3M™ Cool Flow™ Valve helps keeps wearer cool Cushioning nose foam Adjustable nose clip helps provide a custom and secure seal Advanced electrostatic media is designed for ease of breathing Compatible with a variety of protective eyewear and hearing protection
<b>Standard</b>	NIOSH / TC - 84A - 5410
<b>Origin</b>	U.S.A.
<b>Cbm Per Ctn</b>	0.0323





3M 9010

<b>Item Description</b>	3M™ PARTICULATE RESPIRATOR-N95 FEATURES: Vertical Flat Fold Design, For Non-Oil Based Particles, Adjustable Nose Clip Helps Provide a Custom Fit and Secure Seal, Lightweight Construction, Advanced Electret Media, Individual Packing
<b>Standard</b>	NIOSH / TC - 84A - 4243
<b>Origin</b>	CHINA
<b>Cbm Per Ctn</b>	0.0603
<b>Hs Code</b>	63079099
<b>Item Code</b>	M 209380822



3M 9010V

<b>Item Description</b>	3M™ PARTICULATE RESPIRATOR-N95 With Valve FEATURES: Vertical Flat Fold Design, For Non-Oil Based Particles, Adjustable Nose Clip Helps Provide a Custom Fit and Secure Seal, Lightweight Construction, Advanced Electret Media, Individual Packing
<b>Standard</b>	NIOSH / TC - 84A - 6271
<b>Origin</b>	CHINA
<b>Cbm Per Ctn</b>	0.0603
<b>Hs Code</b>	63079099
<b>Item Code</b>	M 209380828



3M 8710

<b>Item Description</b>	3M™ Disposable Respirator 8710, P1 FEATURES: P1 rated filter to AS/NZ 1716:2012 Lightweight construction promotes greater comfort and contributes to increased wear time. The cupped shape, twin strap design and adjustable aluminum nose clip provides a custom fit with fewer pressure points and a secure face seal over a range of face sizes Kraton headband for comfort and durability For use against both mechanically generated particulates e.g., dusts, mists All filter design provides economical protection with no cleaning required or spare parts to maintain Specifications WEIGHT: 10g per respirator., Meets performance requirements of AS/NZ 1716:2012. APPLICATIONS: Mining, Woodwork, Sawmills, Construction, Grain Handling
<b>Standard</b>	AS/NZ 1716:2012
<b>Origin</b>	Singapore
<b>Cbm Per Ctn</b>	0.04317





3M 8511

<b>Item Description</b>	3M™ PARTICULATE RESPIRATOR-N95 FEATURES: Cup Shaped Design, Ideally Suited for Hot/Dusty Work Settings That Require Long Periods of Wear, 3M™ Cool Flow™ Exhalation Valve Reduces Heat Build-up Inside The Respirator, Braided Headbands, Spacious and Durable, Designed to Increase Comfort And Wearability, Advanced Electret Media-Designed for Ease of Breathing, For Non-Oil Based Particles, Adjustable Nose clip Helps Provide a Custom Fit and Secure Seal.
<b>Standard</b>	NIOSH / TC - 84A - 1299
<b>Origin</b>	U.S.A.
<b>Cbm Per Ctn</b>	0.0395
<b>Hs Code</b>	63079099
<b>Item Code</b>	M 209380821



3M 8514

<b>Item Description</b>	3M™ PARTICULATE WELDING RESPIRATOR-N95 FEATURES: Designed to Help Provide Respiratory Protection for Applications Such as Welding, Soldering and Other Operations in Which Metal Fumes May Be Present, With 3M™ Cool Flow™ Exhalation Valve, Soft Nose Foam, Adjustable Nose clip and Buckle Straps, Cake-Resistant Filter Media, Flame Resistant APPLICATIONS: Welding, Torch Cutting, Brazing, Soldering, Metal Pouring, Working with Stainless, Galvanized or Aluminum etc.
<b>Standard</b>	NIOSH / TC - 84A - 0454
<b>Origin</b>	U.S.A.
<b>Cbm Per Ctn</b>	0.0582
<b>Hs Code</b>	63079099
<b>Item Code</b>	M 209380823



3M 8212

<b>Item Description</b>	3M™ Particulate Welding Respirator 8212, N95 with Face seal 80 EA/Case NIOSH approved for at least 95% percent filtration efficiency against certain non-oil-based particles Recommended for welding and operations in which metal fumes may be present Cake resistant filter layers reduce the caking of particles on the respirator surface Adjustable nose clip helps provide a custom secure seal 3M™ Cool Flow™ Exhalation Valve helps reduce heat build-up inside the respirator Advanced Electret Media is designed for ease of breathing
<b>Standard</b>	NIOSH approved
<b>Origin</b>	U.S.A.



3M 8247

<b>Item Description</b>	3M™ PARTICULATE RESPIRATOR-R 95 FEATURES: Provide Reliable Respiratory Protection Against Certain Oil and Non-Oil Based Particles, constructed with a Carbon Filter Layer for Nuisance Levels of Organic Vapors, Collapse Resistant Shell, Adjustable Nose clip, Soft Nose Foam, Advanced Electrostatically Charged Microfiber Filter Media. APPLICATIONS: Foundry Operations, Lab Settings, Agriculture, Petrochemical Manufacturing, Undercoating, Grinding, Bagging, Sanding, Sweeping etc. In Oil and Non-Oil Environments and Other Dusty Operations.
<b>Standard</b>	NIOSH / TC - 84A - 1350
<b>Origin</b>	U.S.A.
<b>Cbm Per Ctn</b>	0.0291
<b>Hs Code</b>	63079099
<b>Item Code</b>	M 209380826



3M 8512

<b>Item Description</b>	3M™ Particulate Welding Respirator 8512, N95 NIOSH approved N95 rating Cake resistant filter media • Adjustable buckle straps • Flame resistant per modified ASTM D2859 • Cool Flow™ Exhalation Valve
<b>Standard</b>	NIOSH / TC-84A- 0454
<b>Origin</b>	U.S.A.





3M 8822

<b>Item Description</b>	3M™ PARTICULATE RESPIRATOR-FFP2 FEATURES: Effective Respiratory Protection Against Dust and Mist, Convex Shape, Twin Strap Design, Soft Nose Foam Adjustable Nose Clip, Durable, Collapse Resistant Inner Shell, 3M™ Cool Flow™ Exhalation Valve, Lightweight, Comfortable.
<b>Standard</b>	NIOSH / EN 149:2001 + A1:2009 CE 0086
<b>Origin</b>	U.K.
<b>Cbm Per Ctn</b>	0.06261
<b>Hs Code</b>	63079099
<b>Item Code</b>	M 209580821



3M 8835

<b>Item Description</b>	3M™ PARTICULATE RESPIRATOR-FFP3 FEATURES: Soft Inner Face-Seal Ring, Robust and Durable Design, Provides Multi-Shift Capability, High Performance Filter Material, Reliable and Effective Protection Against Dust, Mist & Metal Fumes, 3M™ Cool Flow™ Exhalation Valve, Adjustable Buckle Straps, Lightweight, Off-The-Face Design.
<b>Standard</b>	FFP3
<b>Origin</b>	U.K.
<b>Cbm Per Ctn</b>	0.0556
<b>Hs Code</b>	63079099
<b>Item Code</b>	M209430821



3M 9332+

<b>Item Description</b>	3M™ Aura™ PARTICULATE RESPIRATOR-FFP3 FEATURES: Low Breathing Resistance Filter Technology, Ingenious 3-Panel Design That Accommodates Greater Facial Movement, Embossed Top Panel, Innovative Chin Tab for Ease of Donning and Adjustment, With 3M™ Cool Flow™ Exhalation Valve, Sculpted Nose Panel, Individual Packaging, Flat Fold Design, Protects Against Dusts and Mists.
<b>Standard</b>	NIOSH / EN 149:2001 / CE 0086
<b>Origin</b>	U.K.
<b>Cbm Per Ctn</b>	0.0558
<b>Hs Code</b>	63079099
<b>Item Code</b>	M209430820



3M 9322+

<b>Item Description</b>	3M™ Aura™ PARTICULATE RESPIRATOR-FFP3 3M™ Aura™ PARTICULATE RESPIRATOR-FFP2 FEATURES: Low Breathing Resistance Filter Technology, Ingenious 3-Panel Design That Accommodates Greater Facial Movement, Embossed Top Panel, Innovative Chin Tab for Ease of Donning and Adjustment, With 3M™ Cool Flow™ Exhalation Valve, Sculpted Nose Panel, Individual Packaging, Flat Fold Design, Protects Against Dusts and Mists.
<b>Standard</b>	NIOSH / EN 149:2001 / CE 0086
<b>Origin</b>	U.K.
<b>Cbm Per Ctn</b>	0.0558
<b>Hs Code</b>	63079099
<b>Item Code</b>	M209580820



3M 9322+

<b>Item Description</b>	3M™ PARTICULATE RESPIRATOR-N100 FEATURES: 3M™ Cool Flow™ Valve, Foam Face Seal, Adjustable Straps, Advanced Electrostatic Media, Designed to Provide Reliable Respiratory Protection of At Least 99.97 Percent Filtration Efficiency Against Certain Non-Oil Based Particles, Suited for Work Situations Involving Heat, Humidity, or Long Periods of Wear, Also Provides Protection Against Certain OSHA Substance Specific Contaminants Including Lead, MDA, Arsenic and Cadmium. APPLICATIONS: Foundry Operations, Grinding, Petrochemical Manufacturing, Processing of Minerals Welding etc.
<b>Standard</b>	NIOSH TC-84A-1298
<b>Origin</b>	U.S.A.
<b>Cbm Per Ctn</b>	0.0343
<b>Hs Code</b>	63079099
<b>Item Code</b>	M 209380829





RESPIRE 6 P3

<b>Item Description</b>	<p>RESPIRE 6 P3</p> <ul style="list-style-type: none"> <li>• COMFORT - TSGC Advanced Electret Media (AEM) provides a lightweight, easy breathing combination not found in fiberglass containing filters.</li> <li>• VERSATILE PROTECTION - The RESPIRE 6 P3 is well suited for a wide range of oil and non-oil based particulate contaminants and can be used as a prefilter for certain chemical exposures.</li> <li>• SIMPLICITY - The versatility of this filter reduces your inventory and training requirements.</li> <li>• COMPATIBILITY - The RESPIRE 6 P3 can be used with TSGC wide variety of half and full facepiece designs.</li> <li>• EXCEPTIONAL FILTER EFFICIENCY - Passing P3 test criteria, the RESPIRE 6 P3 filter provides a minimum 99% filter efficiency.</li> </ul>
<b>Standard</b>	CE CAT III EN 143:2000 A1:2006 AS/NZS 1716:2012
<b>Origin</b>	CHINA (CANADIAN BRAND)
<b>Cbm Per Ctn</b>	0.0253
<b>Hs Code</b>	90200000
<b>Item Code</b>	F509393121



3M 2097

<b>Item Description</b>	<p>3M™ PARTICULATE FILTER-P100</p> <p>FEATURES: For Environments Containing Certain Oil and Non-Oil Based Particles, Recommended For Nuisance level organic vapor relief and for ozone protection up to 10X OSHA PEL. To Be Used With 3M™ Half and Full-Face Piece 6000 And 7000 Series with Bayonet Filter Holders.</p> <p>APPLICATIONS: Welding, Brazing, Torch Cutting, Metal Pouring, Soldering, Exposure to Lead, Asbestos, Cadmium, Arsenic And MDA.</p>
<b>Standard</b>	NIOSH / A 121172
<b>Origin</b>	U.S.A.
<b>Cbm Per Ctn</b>	0.0263
<b>Hs Code</b>	63079099
<b>Item Code</b>	M 209390821



3M 2097

<b>Item Description</b>	3M™ PARTICULATE FILTER-P100 FEATURES: For Environments Containing Certain Oil and Non-Oil Based Particles, Recommended For Nuisance level organic vapor relief and for ozone protection up to 10X OSHA PEL. To Be Used With 3M™ Half and Full-Face Piece 6000 And 7000 Series with Bayonet Filter Holders. APPLICATIONS: Welding, Brazing, Torch Cutting, Metal Pouring, Soldering, Exposure to Lead, Asbestos, Cadmium, Arsenic And MDA.
<b>Standard</b>	NIOSH / A 121172
<b>Origin</b>	U.S.A.
<b>Cbm Per Ctn</b>	0.0279
<b>Hs Code</b>	63079099
<b>Item Code</b>	M 209390822



Spiros's cape EEBD (psi)

<b>Item Description</b>	The Spiros cape Emergency Escape Breathing Device (EEBD) EEBD steel cylinder – 15 minutes Escape Time with 3000 psi cylinder. ADNOC APPROVED MATERIAL: Hood - Coated PVC - Bag - PVC coated polyamide CONNECTION: Cylinder neck M 18 WARNING: N/A DIMENSIONS: 20 x 9.0 x 5.0 inch DIMENSIONS WITH PACKAGING: 21 x 9.4 x 5.5 inch WEIGHT: 15 min - 9.2 lbs / 10 min - 9.5 lbs (empty cylinder)
<b>Standard</b>	APPROVAL NIOSH 2014/90/EU Marine Equipment - 42 CFR Part 84
<b>Origin</b>	SWEDEN



Spiro sp 688

<b>Item Description</b>	Face shield Cover 688 Color: Transparent MATERIAL: Polyester Film PRODUCT TYPE: Replacement Parts & Accessories RECOMMENDED INDUSTRY: Construction, General Manufacturing, Heavy Industrial, Manufacturing, Marine, Mining, Oil & Gas, Pharmaceutical, Transportation SPARE PART TYPE: Cover
<b>Item Code</b>	B109100827





3M 6800 MEDIUM

<b>Item Description</b>	3M™ REUSABLE FULL FACE MASK RESPIRATOR FEATURES: Provides Filtering Protection Against Particulates, Gases and Vapors Present In Many Industrial Applications, Bayonet Connection Fitting System to a Broad Range of Filters, Soft, Non-Allergenic Elastomeric Facepiece, Extremely Lightweight for High Comfort, Full Face Lens with Broad Field of Vision, Scratch Resistant, Well Balanced Four Strap Head Suspension Which Is Easy to Put on and off.
<b>Standard</b>	NIOSH / OSHA / EN-136:1998 CLASS 1
<b>Origin</b>	POLAND
<b>Cbm Per Ctn</b>	0.0343
<b>Hs Code</b>	63079099
<b>Item Code</b>	M 230400122



SR 76 -2



<b>Item Description</b>	Escape hood SR 76-2 Chem Personal escape hood for use in emergencies involving chemicals but where oxygen is present The hood is equipped with combined filter SR 299-2, ABEK1-Hg-P3 R The hood is based on a Sundstrom silicone half mask, which is mounted in a hood made of chemicals-resistant material The hood can be put on quickly and simply, without prior adjustment
<b>Standard</b>	EN 14387:2004 + A1:2008, EN 403:2004
<b>Origin</b>	Sweden
<b>Item Code</b>	M 230400122



3M 6200 MEDIUM



<b>Item Description</b>	3M™ REUSABLE HALF FACE MASK RESPIRATOR FEATURES: Head Harness Cradle Suspension for Comfortable Fit, Lightweight Elastomeric Material for Comfort During Long Periods of Work, Low Profile Design for Maximum Field of View, Twin Filter Design Provides Lower Breathing Resistance, Bayonet Connection Fitting System to a Broad Range of Filters to Protect Against Gases, Vapors and Particulates, Economical, Low-Maintenance, Extremely Lightweight.
<b>Standard</b>	NIOSH / EN 140:1998
<b>Origin</b>	U.S.A. / Poland
<b>Cbm Per Ctn</b>	0.0314
<b>Hs Code</b>	63079099
<b>Item Code</b>	M 230400120





3M 6300 LARGE

<b>Item Description</b>	3M™ REUSABLE HALF FACE MASK RESPIRATOR FEATURES: Head Harness Cradle Suspension for Comfortable Fit, Lightweight Elastomeric Material for Comfort During Long Periods of Work, Low Profile Design for Maximum Field of View, Twin Filter Design Provides Lower Breathing Resistance, Bayonet Connection Fitting System to a Broad Range of Filters to Protect Against Gases, Vapors and Particulates, Economical, Low-Maintenance, Extremely Lightweight.
<b>Standard</b>	NIOSH / EN 140:1998
<b>Origin</b>	U.S.A. / Poland
<b>Cbm Per Ctn</b>	0.0359
<b>Hs Code</b>	63079099
<b>Item Code</b>	M 230400121



3M 6502 MEDIUM

<b>Item Description</b>	3M™ Reusable Half Face Mask Respirator, Medium, 6502 Stay productive and protected – this half mask respirator delivers comfort, durability and stability with a firm, lightly textured silicone face seal and strong body construction. Silicone Face seal - Provides comfort and stability with a soft but firm face seal. Extended product life due to resilient silicone material. Keeps it shape in high-heat environments. Lightweight. Adjustable Head Harness Assembly - Optimum fit and comfort with three-size adjustable head cradle. Durable harness straps. 3M™ Bayonet Connection - Flexible bayonet system for connection to a wide range of 3M™ gas, vapor particulate filters. 3M™ Cool Flow™ Exhalation Valve - Enhanced comfort by reducing heat and moisture. Less exhalation resistance makes breathing easier.
<b>Standard</b>	FDA, CE, EN175, EN166
<b>Origin</b>	U.S.A. / Poland
<b>Cbm Per Ctn</b>	0.02448
<b>Hs Code</b>	84213990





**3M 7502 MEDIUM**

<b>Item Description</b>	3M™ REUSABLE HALF FACE MASK RESPIRATOR FEATURES: Advanced Silicone Material to Help Provide Comfortable and Durable Respiratory Protection, The 3M™ Cool Flow™ Valve Helps Make Breathing Easier, Dual- Mode Head Harness for Standard or Drop-Down Mode, Solid Exhalation Valve Cover Which Directs Exhaled Breath and Moisture Downward While Helping Protect the Valve Area from Debris While Also Making for Easier Cleaning.
<b>Standard</b>	EN 140:1998 / CE 0086 / C.A. 12011
<b>Origin</b>	U.S.A.
<b>Cbm Per Ctn</b>	0.0223
<b>Hs Code</b>	63079099
<b>Item Code</b>	M 231400720



**3M 7503 LARGE**



<b>Item Description</b>	3M™ REUSABLE HALF FACE MASK RESPIRATOR FEATURES: Advanced Silicone Material to Help Provide Comfortable and Durable Respiratory Protection, The 3M™ Cool Flow™ Valve Helps Make Breathing Easier, Dual- Mode Head Harness for Standard or Drop-Down Mode, Solid Exhalation Valve Cover Which Directs Exhaled Breath and Moisture Downward While Helping Protect the Valve Area from Debris While Also Making for Easier Cleaning.
<b>Standard</b>	EN 140:1998 / CE 0086 / C.A. 12011
<b>Origin</b>	U.S.A.
<b>Cbm Per Ctn</b>	0.0223
<b>Hs Code</b>	63079099
<b>Item Code</b>	M 231400721



RESPIRE 5 A1E1

<b>Item Description</b>	RESPIRE 5 A1E1 ORGANIC VAPOUR GAS & ACID GAS FILTER CARTRIDGE Fit to twin-filter half mask Respire 3 & Respire 4, For protection against certain ORGANIC VAPOUR & ACID GASES. Improved design allows an enhanced field of view and comfort. Connection compatibility allows use with other Respire half and full-face Piece designs. Wide range of applications reduces inventory needs. Simple installation and usage requirements reduce training requirements. The A1E1 cartridge is part of the large choice of cartridges offered to protect against many hazardous gases and vapors in many applications. The TSGC range provides high quality and a cost-effective protection. The A1 cartridges of TSGC range are tested against the European standard EN14387. Ensure that the level of protection offered by the respirator is sufficient for the type
<b>Standard</b>	CE CAT III EN 14387:2004 A1:2008 AS/NZS 1716:2012
<b>Origin</b>	CHINA (CANADIAN BRAND)
<b>Cbm Per Ctn</b>	0.027
<b>Hs Code</b>	90200000
<b>Item Code</b>	F509393021



3M6001

<b>Item Description</b>	3M™ ORGANIC VAPOR CARTRIDGE FEATURES: NIOSH Approved Against Certain Organic Vapors, Use With 3M™ Half and Full Facepiece 6000, 7000 And FF-400 Series with Bayonet Filter Holders, Swept-Back Design for Enhanced Field of View and Balance
<b>Standard</b>	NIOSH / CSA Z94.4 / OSHA 29 / CFR 1910.134, MADE IN U.S.A.
<b>Origin</b>	U.S.A.
<b>Cbm Per Ctn</b>	0.025
<b>Hs Code</b>	90200000
<b>Item Code</b>	M 209390120



3M 6003

<b>Item Description</b>	3M™ ORGANIC VAPOR/ACID GAS CARTRIDGE FEATURES: Provides Respiratory Protection Against Certain Organic Vapors or Acid Gases, Use With 3M™ Half and Full Facepiece 6000, 7000 And FF-400 Series with Bayonet Filter Holders, Swept-Back Design for Enhanced Field of View and Balance.
<b>Standard</b>	NIOSH / CSA Z94.4 / OSHA 29 / CFR 1910.134
<b>Origin</b>	U.S.A.
<b>Cbm Per Ctn</b>	0.0262
<b>Hs Code</b>	90200000
<b>Item Code</b>	M 209390920





3M 6006

<b>Item Description</b>	3M™ UNIVERSAL GAS AND VAPOUR CARTRIDGE FEATURES: NIOSH Approved Against Certain Organic Vapors, Acid Gases, Ammonia, Methylamine or Formaldehyde, Use With 3M™ Half and Full Facepiece 6000, 7000 and FF-400 Series with Bayonet Filter Holders, Swept-Back Design for Enhanced Field of View and Balance.
<b>Standard</b>	NIOSH / CSA Z94.4 / OSHA 29 / CFR 1910.134
<b>Origin</b>	U.S.A.
<b>Cbm Per Ctn</b>	0.0262
<b>Hs Code</b>	90200000
<b>Item Code</b>	M 209390220



RESPIRE 6 P2

<b>Item Description</b>	Respire 6 P2 P2 - Filters all east 94% of Airborne Particles Features: Reusable, low maintenance half face respirator. Soft, lightweight elastomeric respirator ensures comfort during long periods of work. Flexible System (gas & vapor and / or particulate filters) Twin filter design provides lower breathing resistance, a more balanced fit, and improves field of vision. Cost effective replacement filters. Safe, secure Bayonet filter attachment system. Easy and secure fitting. 3 sizes (small – Respire 3, medium – Respire 3, large – Respire 3)
<b>Standard</b>	EN 143:2000 A1:2006 AS/NZS 1716:2012
<b>Origin</b>	CHINA
<b>Cbm Per Ctn</b>	0.0216
<b>Item Code</b>	F509393120



3M 5N11

<b>Item Description</b>	3M™ PARTICULATE PREFILTER FEATURES: N95 NIOSH Approved Particulate Prefilter Pad for Certain Non-Oil Based Particles, HEIGHT 3.4 Inch & Length 4.2 Inch 3M 501 Must Require to Hold This Prefilter With 6000 Series Cartridge.
<b>Standard</b>	NIOSH / 22J1122
<b>Origin</b>	U.S.A.
<b>Cbm Per Ctn</b>	0.0108
<b>Hs Code</b>	63079099
<b>Item Code</b>	M 209390820



3M 501

<b>Item Description</b>	3M™ FILTER RETAINER Retainer Used to Hold Particulate Filter 5N11
<b>Standard</b>	CE 0086
<b>Origin</b>	U.S.A.
<b>Cbm Per Ctn</b>	0.0165
<b>Hs Code</b>	6307 9097
<b>Item Code</b>	M 209410820



RESPIRE 7

<b>Item Description</b>	RESPIRE 7 FEATURES: Used to hold TSGC Particulate Filters in place on top of TSGC Respirators and TSGC Cartridges. Approved TSGC system component Designed to hold TSGC Particulate Filter (sold separately) Component works with TSGC Respirators Series, TSGC Cartridges Series3 Measures 4" high x 8.5" long x 4.5" wide Refer to the Filter/Cartridge User Instructions for further information.
<b>Standard</b>	CE 0086
<b>Origin</b>	CHINA
<b>Cbm Per Ctn</b>	0.0304
<b>Item Code</b>	F509413220



Face Mask 75

<b>Item Description</b>	Surgical Mask Standard + Filter Material 75 GSM 3 Ply FEATURES: 3 Ply Mask, Very Low Resistance to Breathing, High Filtration Capacity, Perfect Fit. Soft Latex Free Elastic Loop, 2 + 1 Filter layer, adjustable nose clip embedded, comfortable to wear. APPLICATION: Medical, Dental, Occupational, Construction, paint, ALLERGIES MATERIAL: PP Non-Woven + Melt Blown Filter Medium STYLE: 3 Ply with Ear Loops Weight: 65 GSM COLOR: Blue SIZE: 17.5cm x 9.5cm
<b>Standard</b>	EN CAT 1
<b>Origin</b>	CHINA
<b>Cbm Per Ctn</b>	0.0647
<b>Hs Code</b>	90200000
<b>Item Code</b>	E109542821





EYE AND FACE  
PROTECTION



**Fargo Clear Grey  
(BASIC PLUS)**

<b>Item Description</b>	<p>Fargo Clear Grey  <b>WEIGHT:</b> Lightweight, 22g only /  <b>MATERIAL:</b> POLYCARBONATE  <b>LENS COATING:</b> Anti-Scratch, Anti UV Light  <b>LENS:</b> Scratch-resistant, hard coated polycarbonate lens filters out more than 99.9% of harmful UV light. One-Piece lens, dual 9.75 base curve, closely fits various facial contour. The lens provides users with clearest and the most panoramic view without obstruction.  <b>NOSE PIECE:</b> Universal, Integral to lens  <b>TEMPLE:</b> Modern Temple Design and Spatula type with soft insert  <b>TEMPLE TIP:</b> TPR Inserted into temple end  <b>SCREW:</b> Stainless Steel Standard Hinge Screw            Spec Pouch &amp; Cord (Optional)</p>
<b>Standard</b>	CE EN166 ANSI Z87.1
<b>Origin</b>	Taiwan
<b>Cbm Per Ctn</b>	0.11504
<b>HS Code</b>	90049090
<b>Item Code</b>	E114221321



**Fargo Clear Orange  
(BASIC PLUS)**

<b>Item Description</b>	<p>Fargo Clear Orange  <b>WEIGHT:</b> Lightweight, 22g only /  <b>MATERIAL:</b> POLYCARBONATE  <b>LENS COATING:</b> Anti-Scratch, Anti UV Light  <b>LENS:</b> Scratch-resistant, hard coated polycarbonate lens filters out more than 99.9% of harmful UV light. One-Piece lens, dual 9.75 base curve, closely fits various facial contour. The lens provides users with clearest and the most panoramic view without obstruction.  <b>NOSE PIECE:</b> Universal, Integral to lens  <b>TEMPLE:</b> Modern Temple Design and Spatula type with soft insert  <b>TEMPLE TIP:</b> TPR Inserted into temple end  <b>SCREW:</b> Stainless Steel Standard Hinge Screw            Spec Pouch &amp; Cord (Optional)</p>
<b>Standard</b>	CE EN166 ANSI Z87.1
<b>Origin</b>	Taiwan
<b>Cbm Per Ctn</b>	0.11504
<b>HS Code</b>	90049090
<b>Item Code</b>	E114221322





**Fargo Smoke Grey  
(BASIC PLUS)**

<b>Item Description</b>	<p>Fargo Smoke Grey  <b>WEIGHT:</b> Lightweight, 22g only /  <b>MATERIAL:</b> POLYCARBONATE  <b>LENS COATING:</b> Anti-Scratch, Anti UV Light  <b>LENS:</b> Scratch-resistant, hard coated polycarbonate lens filters out more than 99.9% of harmful UV light. One-Piece lens, dual 9.75 base curve, closely fits various facial contour. The lens provides users with clearest and the most panoramic view without obstruction.  <b>NOSE PIECE:</b> Universal, Integral to lens  <b>TEMPLE:</b> Modern Temple Design and Spatula type with soft insert  <b>TEMPLE TIP:</b> TPR Inserted into temple end  <b>SCREW:</b> Stainless Steel Standard Hinge Screw                      Spec Pouch &amp; Cord (Optional)</p>
<b>Standard</b>	CE EN166 ANSI Z87.1
<b>Origin</b>	Taiwan
<b>Cbm Per Ctn</b>	0.11504
<b>HS Code</b>	90049090
<b>Item Code</b>	E114221421



**Fargo Smoke Orange  
(BASIC PLUS)**

<b>Item Description</b>	<p>Fargo Smoke Orange  <b>WEIGHT:</b> Lightweight, 22g only /  <b>MATERIAL:</b> POLYCARBONATE  <b>LENS COATING:</b> Anti-Scratch, Anti UV Light  <b>LENS:</b> Scratch-resistant, hard coated polycarbonate lens filters out more than 99.9% of harmful UV light. One-Piece lens, dual 9.75 base curve, closely fits various facial contour. The lens provides users with clearest and the most panoramic view without obstruction.  <b>NOSE PIECE:</b> Universal, Integral to lens  <b>TEMPLE:</b> Modern Temple Design and Spatula type with soft insert  <b>TEMPLE TIP:</b> TPR Inserted into temple end  <b>SCREW:</b> Stainless Steel Standard Hinge Screw                      Spec Pouch &amp; Cord (Optional)</p>
<b>Standard</b>	CE EN166 ANSI Z87.1
<b>Origin</b>	Taiwan
<b>Cbm Per Ctn</b>	0.11504
<b>HS Code</b>	90049090
<b>Item Code</b>	E114221422





**Fargo Amber  
(BASIC PLUS)**

<b>Item Description</b>	<p>Fargo Amber  <b>WEIGHT:</b> Lightweight, 22g only /  <b>MATERIAL:</b> POLYCARBONATE  <b>LENS COATING:</b> Anti-Scratch, Anti UV Light  <b>LENS:</b> Scratch-resistant, hard coated polycarbonate lens filters out more than 99.9% of harmful UV light. One-Piece lens, dual 9.75 base curve, closely fits various facial contour. The lens provides users with clearest and the most panoramic view without obstruction.  <b>NOSE PIECE:</b> Universal, Integral to lens  <b>TEMPLE:</b> Modern Temple Design and Spatula type with soft insert  <b>TEMPLE TIP:</b> TPR Inserted into temple end  <b>SCREW:</b> Stainless Steel Standard Hinge Screw  Spec Pouch &amp; Cord (Optional)</p>
<b>Standard</b>	CE EN166 ANSI Z87.1
<b>Origin</b>	Taiwan
<b>Cbm Per Ctn</b>	0.11504
<b>HS Code</b>	90049090
<b>Item Code</b>	E114224621



**Fargo  
Indoor/Outdoor Mirror  
(BASIC PLUS)**

<b>Item Description</b>	<p>Fargo IO Mirror  <b>WEIGHT:</b> Lightweight, 22g only /  <b>MATERIAL:</b> POLYCARBONATE  <b>LENS COATING:</b> Anti-Scratch, Anti UV Light  <b>LENS:</b> Scratch-resistant, hard coated polycarbonate lens filters out more than 99.9% of harmful UV light. One-Piece lens, dual 9.75 base curve, closely fits various facial contour. The lens provides users with clearest and the most panoramic view without obstruction.  <b>NOSE PIECE:</b> Universal, Integral to lens  <b>TEMPLE:</b> Modern Temple Design and Spatula type with soft insert  <b>TEMPLE TIP:</b> TPR Inserted into temple end  <b>SCREW:</b> Stainless Steel Standard Hinge screw  Spec Pouch &amp; Cord (Optional)</p>
<b>Standard</b>	CE EN166 ANSI Z87.1
<b>Origin</b>	Taiwan
<b>Cbm Per Ctn</b>	0.11504
<b>HS Code</b>	90049090
<b>Item Code</b>	E114224521





**Fargo Silver Mirror  
(BASIC PLUS)**

<b>Item Description</b>	<p>Fargo Silver Mirror  <b>WEIGHT:</b> Lightweight, 22g only /  <b>MATERIAL:</b> POLYCARBONATE LENS COATING: Anti-Scratch, Anti UV Light  <b>LENS:</b> Scratch-resistant, hard coated polycarbonate lens filters out more than 99.9% of harmful UV light. One-Piece lens, dual 9.75 base curve, closely fits various facial contour. The lens provides users with clearest and the most panoramic view without obstruction.  <b>NOSE PIECE:</b> Universal, Integral to lens  <b>TEMPLE:</b> Modern Temple Design and Spatula type with soft insert  <b>TEMPLE TIP:</b> TPR Inserted into temple end  <b>SCREW:</b> Stainless Steel Standard Hinge screw            Spec Pouch &amp; Cord (Optional)</p>
<b>Standard</b>	CE EN166 ANSI Z87.1
<b>Origin</b>	Taiwan
<b>Cbm Per Ctn</b>	0.11504
<b>HS Code</b>	90049090
<b>Item Code</b>	E114221521



**Fargo Bronze Mirror  
(BASIC PLUS)**

<b>Item Description</b>	<p>Fargo Bronze Mirror  <b>WEIGHT:</b> Lightweight, 22g only /  <b>MATERIAL:</b> POLYCARBONATE  <b>LENS COATING:</b> Anti-Scratch, Anti UV Light  <b>LENS:</b> Scratch-resistant, hard coated polycarbonate lens filters out more than 99.9% of harmful UV light. One-Piece lens, dual 9.75 base curve, closely fits various facial contour. The lens provides users with clearest and the most panoramic view without obstruction.  <b>NOSE PIECE:</b> Universal, Integral to lens  <b>TEMPLE:</b> Modern Temple Design and Spatula type with soft insert  <b>TEMPLE TIP:</b> TPR Inserted into temple end  <b>SCREW:</b> Stainless Steel Standard Hinge Screw            Spec Pouch &amp; Cord (Optional)</p>
<b>Standard</b>	CE EN166 ANSI Z87.1
<b>Origin</b>	Taiwan
<b>Cbm Per Ctn</b>	0.11504
<b>HS Code</b>	90049090
<b>Item Code</b>	E114224720



**Ryder Clear  
(BASIC PLUS)**

<b>Item Description</b>	<p>Ryder Clear  <b>MATERIAL:</b> POLYCARBONATE  <b>LENS COATING:</b> Anti-Scratch, Anti UV Light  <b>LENS:</b> Scratch-resistant, hard coated polycarbonate lens filters out more than 99.9% of harmful UV light. Snug-fitting wrap around lens provides perfect impact protection around the eyes. Close-fitting unitary front with dual 9.75 base curvature offers wide and unobstructed vision  <b>NOSE PIECE:</b> Universal, Integral to lens  <b>TEMPLE:</b> Modern Temple Design and Spatula type  <b>SCREW:</b> Stainless Steel Standard Hinge Screw  Spec Pouch &amp; Cord (Optional)</p>
<b>Standard</b>	EN166 F CE ANSI Z87.1
<b>Origin</b>	Taiwan
<b>Cbm Per Ctn</b>	0.11138
<b>HS Code</b>	90049090
<b>Item Code</b>	E114221320



**Ryder Smoke  
(BASIC PLUS)**

<b>Item Description</b>	<p>Ryder Smoke  <b>MATERIAL:</b> POLYCARBONATE  <b>LENS COATING:</b> Anti-Scratch, Anti UV Light  <b>LENS:</b> Scratch-resistant, hard coated polycarbonate lens filters out more than 99.9% of harmful UV light. Snug-fitting wrap around lens provides perfect impact protection around the eyes. Close-fitting unitary front with dual 9.75 base curvature offers wide and unobstructed vision  <b>NOSE PIECE:</b> Universal, Integral to lens  <b>TEMPLE:</b> Modern Temple Design and Spatula type  <b>SCREW:</b> Stainless Steel Standard Hinge Screw  Spec Pouch &amp; Cord (Optional)</p>
<b>Standard</b>	CE EN166 ANSI Z87.1
<b>Origin</b>	Taiwan
<b>Cbm Per Ctn</b>	0.11504
<b>HS Code</b>	90049090
<b>Item Code</b>	E114221420





**Ryder Amber  
(BASIC PLUS)**

<b>Item Description</b>	<p>Ryder Amber  <b>MATERIAL:</b> POLYCARBONATE  <b>LENS COATING:</b> Anti-Scratch, Anti UV Light  <b>LENS:</b> Scratch-resistant, hard coated polycarbonate lens filters out more than 99.9% of harmful UV light. Snug-fitting wrap around lens provides perfect impact protection around the eyes. Close-fitting unitary front with dual 9.75 base curvature offers wide and unobstructed vision  <b>NOSE PIECE:</b> Universal, Integral to lens  <b>TEMPLE:</b> Modern Temple Design and Spatula type  <b>SCREW:</b> Stainless Steel Standard Hinge Screw            Spec Pouch &amp; Cord (Optional)</p>
<b>Standard</b>	CE EN166 F ANSI Z87.1
<b>Origin</b>	Taiwan
<b>Cbm Per Ctn</b>	0.11138
<b>HS Code</b>	90049090
<b>Item Code</b>	E114224620



**Ryder  
Indoor/Outdoor Mirror  
(BASIC PLUS)**

<b>Item Description</b>	<p>Ryder Indoor / Outdoor Mirror  <b>MATERIAL:</b> POLYCARBONATE  <b>LENS COATING:</b> Anti-Scratch, Anti UV Light  <b>LENS:</b> Scratch-resistant, hard coated polycarbonate lens filters out more than 99.9% of harmful UV light. Snug-fitting wrap around lens provides perfect impact protection around the eyes. Close-fitting unitary front with dual 9.75 base curvature offers wide and unobstructed vision  <b>NOSE PIECE:</b> Universal, Integral to lens  <b>TEMPLE:</b> Modern Temple Design and Spatula type  <b>SCREW:</b> Stainless Steel Standard Hinge screw            Spec Pouch &amp; Cord (Optional)</p>
<b>Standard</b>	CE EN166 ANSI Z87.1
<b>Origin</b>	Taiwan
<b>Cbm Per Ctn</b>	0.11504
<b>HS Code</b>	90049090
<b>Item Code</b>	E114224520



**Ryder Silver Mirror  
(BASIC PLUS)**

<b>Item Description</b>	<p>Ryder Silver Mirror  <b>MATERIAL:</b> POLYCARBONATE  <b>LENS COATING:</b> Anti-Scratch, Anti UV Light  <b>LENS:</b> Scratch-resistant, hard coated polycarbonate lens filters out more than 99.9% of harmful UV light. Snug-fitting wrap around lens provides perfect impact protection around the eyes. Close-fitting unitary front with dual 9.75 base curvature offers wide and unobstructed vision  <b>NOSE PIECE:</b> Universal, Integral to lens  <b>TEMPLE:</b> Modern Temple Design and Spatula type  <b>SCREW:</b> Stainless Steel Standard Hinge screw  Spec Pouch &amp; Cord (Optional)</p>
<b>Standard</b>	EN166 F CE ANSI Z87.1
<b>Origin</b>	Taiwan
<b>Cbm Per Ctn</b>	0.11138
<b>HS Code</b>	90049090
<b>Item Code</b>	E114221520



**Hawk Clear  
(BASIC PLUS)**

<b>Item Description</b>	<p>Fargo Clear Orange  <b>WEIGHT:</b> Lightweight, 22g only /  <b>MATERIAL:</b> POLYCARBONATE  <b>LENS COATING:</b> Anti-Scratch, Anti UV Light  <b>LENS:</b> Scratch-resistant, hard coated polycarbonate lens filters out more than 99.9% of harmful UV light. One-Piece lens, dual 9.75 base curve, closely fits various facial contour. The lens provides users with clearest and the most panoramic view without obstruction.  <b>NOSE PIECE:</b> Universal, Integral to lens  <b>TEMPLE:</b> Modern Temple Design and Spatula type with soft insert  <b>TEMPLE TIP:</b> TPR Inserted into temple end  <b>SCREW:</b> Stainless Steel Standard Hinge Screw  Spec Pouch &amp; Cord (Optional)</p>
<b>Standard</b>	EN166 F CE ANSI Z87.1
<b>Origin</b>	Taiwan
<b>Cbm Per Ctn</b>	0.11162
<b>HS Code</b>	90049090
<b>Item Code</b>	E114221324





**Hawk Smoke  
(BASIC PLUS)**

<b>Item Description</b>	<p>Hawk Smoke  <b>MATERIAL:</b> POLYCARBONATE  <b>LENS COATING:</b> Anti-Scratch, Anti UV Light  <b>LENS:</b> Scratch-resistant, hard coated polycarbonate lens filters out more than 99.9% of harmful UV light. Optical class 1 lens, low energy impact resistant. Wraparound with angle side protection  <b>FRAME:</b> Nylon Built in brow protection  <b>NOSE PIECE:</b> Universal nose bridge  <b>TEMPLE:</b> Nylon 4-length position adjust, Modern Temple Design and Spatula Extendable.  <b>SCREW:</b> Stainless Steel Standard Hinge screw            Spec Pouch &amp; Cord (Optional)</p>
<b>Standard</b>	EN166 F CE ANSI Z87.1
<b>Origin</b>	Taiwan
<b>Cbm Per Ctn</b>	0.11162
<b>HS Code</b>	90049090
<b>Item Code</b>	E114221424



**Hawk CE Green  
(BASIC PLUS)**

<b>Item Description</b>	<p>Hawk CE Green  <b>MATERIAL:</b> POLYCARBONATE  <b>LENS COATING:</b> Anti-Scratch, Anti UV Light  <b>LENS:</b> Scratch-resistant, hard coated polycarbonate lens filters out more than 99.9% of harmful UV light. Optical class 1 lens, low energy impact resistant. Wraparound with angle side protection  <b>FRAME:</b> Nylon Built in brow protection  <b>NOSE PIECE:</b> Universal nose bridge  <b>TEMPLE:</b> Nylon 4-length position adjust, Modern Temple Design and Spatula Extendable.  <b>SCREW:</b> Stainless Steel Standard Hinge screw            Spec Pouch &amp; Cord (Optional)</p>
<b>Standard</b>	EN166 F CE ANSI Z87.1
<b>Origin</b>	Taiwan
<b>Cbm Per Ctn</b>	0.11162
<b>HS Code</b>	90049090
<b>Item Code</b>	E114225020



**Hawk Shade 5 - Welding  
(BASIC PLUS)**

<b>Item Description</b>	Hawk Shade 5 - Welding <b>MATERIAL:</b> POLYCARBONATE <b>LENS COATING:</b> Anti-Scratch, Anti UV Light LENS: Scratch-resistant, hard coated polycarbonate lens filters out more than 99.9% of harmful UV light. Optical class 1 lens, low energy impact resistant. Wraparound with angle side protection <b>FRAME:</b> Nylon Built in brow protection <b>NOSE PIECE:</b> Universal nose bridge <b>TEMPLE:</b> Nylon 4-length position adjust, Modern Temple Design and Spatula Extendable. <b>SCREW:</b> Stainless Steel Standard Hinge screw Spec Pouch & Cord (Optional)
<b>Standard</b>	EN166 F CE ANSI Z87.1
<b>Origin</b>	Taiwan
<b>Cbm Per Ctn</b>	0.11162
<b>HS Code</b>	90049090
<b>Item Code</b>	E114225120



**Edge Smoke  
(BASIC PLUS)**

<b>Item Description</b>	OVER SPECTACLE - Edge Smoke Fits most prescription glasses <b>MATERIAL:</b> POLYCARBONATE <b>LENS COATING:</b> Full front, side and top protection, High velocity Impact resistant, Anti UV Light LENS: Polycarbonate lens filters out more than 99.9% of harmful UV light. Optical class 1 lens, low energy impact resistant. <b>FRAME:</b> Nylon Built in brow protection <b>NOSE PIECE:</b> Integral to lens <b>TEMPLE:</b> Ventilated, Wide spatula with side protection Spec Pouch & Cord (Optional)
<b>Standard</b>	EN166 F CE ANSI Z87.1
<b>Origin</b>	Taiwan
<b>Cbm Per Ctn</b>	0.07203
<b>HS Code</b>	90049090
<b>Item Code</b>	E114221423





**Edge Clear  
(BASIC PLUS)**

<b>Item Description</b>	<p>OVER SPECTACLE - Edge Clear Fits most prescription glasses  <b>MATERIAL:</b> POLYCARBONATE  <b>LENS COATING:</b> Full front, side and top protection, High velocity Impact resistant, Anti UV Light  <b>LENS:</b> Polycarbonate lens filters out more than 99.9% of harmful UV light. Optical class 1 lens, low energy impact resistant.  <b>FRAME:</b> Nylon Built in brow protection  <b>NOSE PIECE:</b> Integral to lens  <b>TEMPLE:</b> Ventilated, Wide spatula with side protection Spec Pouch &amp; Cord (Optional)</p>
<b>Standard</b>	EN166 F CE ANSI Z87.1
<b>Origin</b>	Taiwan
<b>Cbm Per Ctn</b>	0.07203
<b>HS Code</b>	90049090
<b>Item Code</b>	E114221323



**Vision Clear  
(BASIC PLUS)**

<b>Item Description</b>	<p>SAFETY GOGGLE - VISION CLEAR  Fits over prescription glasses  <b>MATERIAL:</b> POLYCARBONATE  <b>LENS COATING:</b>  <b>LENS:</b> Polycarbonate Lens protects against Splash and Dust. High Impact resistance against flying particles  <b>BODY:</b> Soft vinyl goggle body conforms to facial contours for a very comfortable fit.  <b>NOSE PIECE:</b> PVC Universal Integral to Frame  <b>HEADBAND:</b> Fully adjustable Textile elastic band</p>
<b>Standard</b>	EN166 F CE ANSI Z87.1
<b>Origin</b>	Taiwan
<b>Cbm Per Ctn</b>	0.1026
<b>HS Code</b>	90049090
<b>Item Code</b>	E114231320





**Safety Goggle**

<b>Item Description</b>	Safety Anti-Splash Goggles Comfortable Fit with Adjustable band Indirect Vent Goggle Polycarbonate Lens Medium energy impact Perfect Air Ventilation Design, PVC Body.
<b>Standard</b>	CE
<b>Origin</b>	China
<b>Cbm Per Ctn</b>	0.13431
<b>Item Code</b>	N114231301



**Vision Grey  
(BASIC PLUS)**

<b>Item Description</b>	SAFETY INDIRECT-VENTED GOGGLE - VISION GREY Single Poly Bag Packing <b>STYLE:</b> Specific design on the sides of goggle body for fitting over prescription glasses. <b>MATERIAL:</b> POLYCARBONATE <b>LENS COATING:</b> Anti Fog and Anti Scratch polycarbonate lens filters out more than 99.9% of harmful UV light <b>LENS:</b> Polycarbonate Lens protects against Splash and Dust. High velocity and Impact resistance against flying particles <b>BODY:</b> Cushion-soft vinyl goggle body & ultra-wide elastic headband for comfortable fitting. <b>NOSE PIECE:</b> PVC Universal Integral to Frame <b>HEADBAND:</b> Fully adjustable Textile elastic band <b>FRAME:</b> Translucent frame for a maximum field of vision
<b>Standard</b>	EN166 F CE ANSI Z87.1
<b>Origin</b>	Taiwan
<b>Cbm Per Ctn</b>	0.11373
<b>HS Code</b>	90049090
<b>Item Code</b>	E114231321





**Vision Gray Visor Combo  
(BASIC PLUS)**

**Item Description**

Lorem ipsum

**SAFETY INDIRECT-VENTED GOGGLE - VISION GREY**  
**STYLE:** Specific design on the sides of goggle body for fitting over prescription glasses.  
**MATERIAL:** POLYCARBONATE  
**LENS COATING:** Anti Fog and Anti Scratch polycarbonate lens filters out more than 99.9% of harmful UV light  
**LENS:** Polycarbonate Lens protects against Splash and Dust. High velocity and Impact resistance against flying particles  
**BODY:** Cushion-soft vinyl goggle body & ultra-wide elastic headband for comfortable fitting.  
**NOSE PIECE:** PVC Universal Integral to Frame **HEADBAND:** Fully adjustable Textile elastic band  
**FRAME:** Translucent frame for a maximum field of vision

<b>Standard</b>	EN166 F CE ANSI Z87.1
<b>Origin</b>	Taiwan
<b>Cbm Per Ctn</b>	0.0612
<b>HS Code</b>	90049090
<b>Item Code</b>	E114231322



**Active Indoor / Outdoor Mirror  
(PREMIUM)**

**Item Description**

Active Indoor / Outdoor Mirror  
**WEIGHT:** Ultra Lightweight, 19g only /  
**MATERIAL:** POLYCARBONATE  
**LENS COATING:** Anti-Scratch, Anti UV Light  
**LENS:** Scratch-resistant, hard coated polycarbonate lens filters out more than 99.9% of harmful UV light. One-Piece lens, 9.5 base curved lens with integral extension of side shield offering the best fit.  
**FRAME:** Rim-Less  
**NOSE PIECE:** Soft Finger-Type Design  
**TEMPLE:** Black/Orange Co-molded, non-slip, ventilated temple for snug fitting.  
**TEMPLE TIP:** TPE Co-Molded Inserted into temple end **SCREW:** Stainless Steel Standard Hinge screw  
**Spec Pouch & Cord (Optional)**

<b>Standard</b>	EN166 CE ANSI Z87.1
<b>Origin</b>	Taiwan
<b>Cbm Per Ctn</b>	0.117
<b>HS Code</b>	90049090
<b>Item Code</b>	E114224527



**Active Silver Mirror  
(PREMIUM)**

<b>Item Description</b>	Active Silver Mirror <b>WEIGHT:</b> Ultra Lightweight, 19g only / <b>MATERIAL:</b> POLYCARBONATE <b>LENS COATING:</b> Anti-Scratch, Anti UV Light <b>LENS:</b> Scratch-resistant, hard coated polycarbonate lens filters out more than 99.9% of harmful UV light. One-Piece lens, 9.5 base curved lens with integral extension of side shield offering the best fit. <b>FRAME:</b> Rim-Less <b>NOSE PIECE:</b> Soft Finger-Type Design <b>TEMPLE:</b> Black/Grey Co-molded, non-slip, ventilated temple for snug fitting. <b>TEMPLE TIP:</b> TPE Co-Molded Inserted into temple end <b>SCREW:</b> Stainless Steel Standard Hinge screw Spec Pouch & Cord (Optional)
<b>Standard</b>	EN166 CE ANSI Z87.1
<b>Origin</b>	Taiwan
<b>Cbm Per Ctn</b>	0.117
<b>HS Code</b>	90049090
<b>Item Code</b>	E114221530



**Fargo Clear Orange  
(BASIC PLUS)**

<b>Item Description</b>	Active Bronze Mirror <b>WEIGHT:</b> Ultra Lightweight, 19g only / <b>MATERIAL:</b> POLYCARBONATE <b>LENS COATING:</b> Anti-Scratch, Anti UV Light <b>LENS:</b> Scratch-resistant, hard coated polycarbonate lens filters out more than 99.9% of harmful UV light. One-Piece lens, 9.5 base curved lens with integral extension of side shield offering the best fit. <b>FRAME:</b> Rim-Less <b>NOSE PIECE:</b> Soft Finger-Type Design <b>TEMPLE:</b> Black/Brown Co-molded, non-slip, ventilated temple for snug fitting. <b>TEMPLE TIP:</b> TPE Co-Molded Inserted into temple end <b>SCREW:</b> Stainless Steel Standard Hinge screw Spec Pouch & Cord (Optional)
<b>Standard</b>	EN166 CE ANSI Z87.1
<b>Origin</b>	Taiwan
<b>Cbm Per Ctn</b>	0.117
<b>HS Code</b>	90049090
<b>Item Code</b>	E114224726





**Active Clear  
(PREMIUM)**

<b>Item Description</b>	<p>Active Clear  <b>WEIGHT:</b> Ultra Lightweight, 19g only /  <b>MATERIAL:</b> POLYCARBONATE  <b>LENS COATING:</b> Anti-Scratch, Anti-Fog, Anti UV Light  <b>LENS:</b> Scratch-resistant, hard coated polycarbonate lens filters out more than 99.9% of harmful UV light. One-Piece lens, 9.5 base curved lens with integral extension of side shield offering the best fit.  <b>FRAME:</b> Rim-Less  <b>NOSE PIECE:</b> Soft Finger-Type Design  <b>TEMPLE:</b> Black/Red Co-molded, non-slip, ventilated temple for snug fitting.  <b>TEMPLE TIP:</b> TPE Co-Molded Inserted into temple end <b>SCREW:</b> Stainless Steel  Standard Hinge screw  Spec Pouch &amp; Cord (Optional)</p>
<b>Standard</b>	EN166 CE ANSI Z87.1
<b>Origin</b>	Taiwan
<b>Cbm Per Ctn</b>	0.117
<b>HS Code</b>	90049090
<b>Item Code</b>	E114221330



**Active Smoke  
(PREMIUM)**

<b>Item Description</b>	<p>Active Smoke  <b>WEIGHT:</b> Ultra Lightweight, 19g only /  <b>MATERIAL:</b> POLYCARBONATE  <b>LENS COATING:</b> Anti-Scratch, Anti-Fog, Anti UV Light  <b>LENS:</b> Scratch-resistant, hard coated polycarbonate lens filters out more than 99.9% of harmful UV light. One-Piece lens, 9.5 base curved lens with integral extension of side shield offering the best fit.  <b>FRAME:</b> Rim-Less  <b>NOSE PIECE:</b> Soft Finger-Type Design  <b>TEMPLE:</b> Black/Grey Co-molded, non-slip, ventilated temple for snug fitting.  <b>TEMPLE TIP:</b> TPE Co-Molded Inserted into temple end <b>SCREW:</b> Stainless Steel  Standard Hinge screw  Spec Pouch &amp; Cord (Optional)</p>
<b>Standard</b>	CE EN166 ANSI Z87.1
<b>Origin</b>	Taiwan
<b>Cbm Per Ctn</b>	0.117
<b>HS Code</b>	90049090
<b>Item Code</b>	E114221430



**Active Amber  
(PREMIUM)**

<b>Item Description</b>	<p>Active Amber  <b>WEIGHT:</b> Ultra Lightweight, 19g only /  <b>MATERIAL:</b> POLYCARBONATE  <b>LENS COATING:</b> Anti-Scratch, Anti-Fog, Anti UV Light  <b>LENS:</b> Scratch-resistant, hard coated polycarbonate lens filters out more than 99.9% of harmful UV light. One-Piece lens, 9.5 base curved lens with integral extension of side shield offering the best fit.  <b>FRAME:</b> Rim-Less  <b>NOSE PIECE:</b> Soft PVC Nose Bridge, Soft Finger-Type Design  <b>TEMPLE:</b> Black/Yellow Co-molded, Ventilated, Non-slip temple for snug fitting.  <b>TEMPLE TIP:</b> TPE Co-Molded Inserted into temple end  <b>SCREW:</b> Stainless Steel Standard Hinge screw  Spec Pouch &amp; Cord (Optional)</p>
<b>Standard</b>	EN166 CE ANSI Z87.1
<b>Origin</b>	Taiwan
<b>Cbm Per Ctn</b>	0.117
<b>HS Code</b>	90049090
<b>Item Code</b>	E114224622



**Elite Clear  
(PREMIUM)**

<b>Item Description</b>	<p>Elite Clear  <b>MATERIAL:</b> POLYCARBONATE  <b>LENS COATING:</b> Anti-Scratch, Anti-Fog, Anti UV Light  <b>LENS:</b> Scratch-resistant, hard coated polycarbonate lens filters out more than 99.9% of harmful UV light. One-Piece lens, 7 base curved lenses with integral extension of side shield offering the best fit.  <b>FRAME:</b> High impact resistant brow-bar guards your eyes from flying particles &amp; large dust from top side.  <b>NOSE PIECE:</b> TPR REACH compliance; glued onto the nose bridge  <b>TEMPLE:</b> Black/Light Grey Co-molded and Vented Temple, Non-slip temple for snug fitting.  <b>TEMPLE TIP:</b> TPE Co-Molded Inserted into temple end  <b>SCREW:</b> Stainless Steel Standard Hinge screw.  Spec Pouch &amp; Cord (Optional)</p>
<b>Standard</b>	CE EN166 ANSI Z87.1
<b>Origin</b>	Taiwan
<b>Cbm Per Ctn</b>	0.1214
<b>HS Code</b>	90049090
<b>Item Code</b>	E114221327





**Item Description**

Elite Smoke  
**MATERIAL:** POLYCARBONATE  
**LENS COATING:** Anti-Scratch, Anti-Fog, Anti UV Light  
**LENS:** Scratch-resistant, hard coated polycarbonate lens filters out more than 99.9% of harmful UV light. One-Piece lens, 7 base curved lenses with integral extension of side shield offering the best fit.  
**FRAME:** High impact resistant brow-bar guards your eyes from flying particles & large dust from top side.  
**NOSE PIECE:** TPR REACH compliance; glued onto the nose bridge  
**TEMPLE:** Black Grey/Grass Green Co-molded and Vented Temple, Non-slip temple for snug fitting.  
**TEMPLE TIP:** TPE Co-Molded Inserted into temple end  
**SCREW:** Stainless Steel Standard Hinge screw.  
 Spec Pouch & Cord (Optional)

**Standard**

EN166 CE ANSI Z87.1

**Origin**

Taiwan

**Cbm Per Ctn**

0.1214

**HS Code**

90049090

**Item Code**

E114221427



**Elite Smoke  
(PREMIUM)**



**Item Description**

Elite Silver Mirror  
**MATERIAL:** POLYCARBONATE  
**LENS COATING:** Anti-Scratch, Anti UV Light  
**LENS:** Scratch-resistant, hard coated polycarbonate lens filters out more than 99.9% of harmful UV light. One-Piece lens, 7 base curved lenses with integral extension of side shield offering the best fit.  
**FRAME:** High impact resistant brow-bar guards your eyes from flying particles & large dust from top side.  
**NOSE PIECE:** TPR REACH compliance; glued onto the nose bridge  
**TEMPLE:** Black Grey/Grass Green Co-molded and Vented Temple, Non-slip temple for snug fitting.  
**TEMPLE TIP:** TPE Co-Molded Inserted into temple end  
**SCREW:** Stainless Steel Standard Hinge screw.  
 Spec Pouch & Cord (Optional)

**Standard**

CE EN166 ANSI Z87.1

**Origin**

Taiwan

**Cbm Per Ctn**

0.1214

**Item Code**

E114221527



**Fargo Smoke Orange  
(BASIC PLUS)**



**Elite Indoor / Outdoor Mirror  
(PREMIUM)**

<b>Item Description</b>	<p>Elite Indoor / Outdoor Mirror  <b>MATERIAL:</b> POLYCARBONATE  <b>LENS COATING:</b> Anti-Scratch, Anti UV Light  <b>LENS:</b> Scratch-resistant, hard coated polycarbonate lens filters out more than 99.9% of harmful UV light. One-Piece lens, 7 base curved lenses with integral extension of side shield offering the best fit.  <b>FRAME:</b> High impact resistant brow-bar guards your eyes from flying particles &amp; large dust from top side.  <b>NOSE PIECE:</b> TPR REACH compliance; glued onto the nose bridge  <b>TEMPLE:</b> Black/Light Grey Co-molded and Vented Temple, Non-slip temple for snug fitting.  <b>TEMPLE TIP:</b> TPE Co-Molded Inserted into temple end  <b>SCREW:</b> Stainless Steel Standard Hinge screw.            Spec Pouch &amp; Cord (Optional)</p>
<b>Standard</b>	CE EN166 ANSI Z87.1
<b>Origin</b>	Taiwan
<b>Cbm Per Ctn</b>	0.1214
<b>HS Code</b>	90049090
<b>Item Code</b>	E114224524



**Elite Bronze Mirror  
(PREMIUM)**

<b>Item Description</b>	<p>Elite Bronze Mirror  <b>MATERIAL:</b> POLYCARBONATE  <b>LENS COATING:</b> Anti-Scratch, Anti UV Light  <b>LENS:</b> Scratch-resistant, hard coated polycarbonate lens filters out more than 99.9% of harmful UV light. One-Piece lens, 7 base curved lenses with integral extension of side shield offering the best fit.  <b>FRAME:</b> High impact resistant brow-bar guards your eyes from flying particles &amp; large dust from top side.  <b>NOSE PIECE:</b> TPR REACH compliance; glued onto the nose bridge  <b>TEMPLE:</b> Bronze/Yellow Co-molded and Vented Temple, Non-slip temple for snug fitting.  <b>TEMPLE TIP:</b> TPE Co-Molded Inserted into temple end  <b>SCREW:</b> Stainless Steel Standard Hinge screw.            Spec Pouch &amp; Cord (Optional)</p>
<b>Standard</b>	CE EN166 ANSI Z87.1
<b>Origin</b>	Taiwan
<b>Cbm Per Ctn</b>	0.1214
<b>HS Code</b>	90049090
<b>Item Code</b>	E114224723





**Metallic Clear  
(PREMIUM)**

<b>Item Description</b>	<p>Metallic Clear  <b>MATERIAL:</b> POLYCARBONATE  <b>LENS COATING:</b> Anti-Scratch, Anti Fog, Anti UV Light  <b>LENS:</b> Scratch-resistant, hard coated polycarbonate lens filters out more than 99.9% of harmful UV light. Streamline dual lens design 9.5 base curved lens.  <b>FRAME:</b> Lens clipped to frame.  <b>NOSE PIECE:</b> Bridge –Polycarbonate Assemble to the frame, Nose Pad- TPR Soft nose pad provides pressure-free fitting, Flexible nose bridge for universal fit.  <b>TEMPLE:</b> Black Fashion design with thin and comfortable fitting.  <b>SCREW:</b> Stainless Steel Standard Hinge screw.                      Spec Pouch &amp; Cord (Optional)</p>
<b>Standard</b>	CE EN166 ANSI Z87.1
<b>Origin</b>	Taiwan
<b>Cbm Per Ctn</b>	0.121
<b>HS Code</b>	90049090
<b>Item Code</b>	E114221328



**Metallic Smoke  
(PREMIUM)**

<b>Item Description</b>	<p>Metallic Smoke  <b>MATERIAL:</b> POLYCARBONATE  <b>LENS COATING:</b> Anti-Scratch, Anti Fog Anti UV Light  <b>LENS:</b> Scratch-resistant, hard coated polycarbonate lens filters out more than 99.9% of harmful UV light. Streamline dual lens design 9.5 base curved lens.  <b>FRAME:</b> Lens clipped to frame.  <b>NOSE PIECE:</b> Bridge –Polycarbonate Assemble to the frame, Nose Pad- TPR Soft nose pad provides pressure-free fitting, Flexible nose bridge for universal fit.  <b>TEMPLE:</b> Black Fashion design with thin and comfortable fitting.  <b>SCREW:</b> Stainless Steel Standard Hinge screw.                      Spec Pouch &amp; Cord (Optional)</p>
<b>Standard</b>	CE EN166 ANSI Z87.1
<b>Origin</b>	Taiwan
<b>Cbm Per Ctn</b>	0.121
<b>Item Code</b>	E114221428





**Metallic Silver Mirror  
(PREMIUM)**

<b>Item Description</b>	<p>Metallic Silver Mirror  <b>MATERIAL:</b> POLYCARBONATE  <b>LENS COATING:</b> Anti-Scratch, Anti UV Light  <b>LENS:</b> Scratch-resistant, hard coated polycarbonate lens filters out more than 99.9% of harmful UV light. Streamline dual lens design 9.5 base curved lens.  <b>FRAME:</b> Lens clipped to frame.  <b>NOSE PIECE:</b> Bridge –Polycarbonate Assemble to the frame, Nose Pad- TPR Soft nose pad provides pressure-free fitting, Flexible nose bridge for universal fit.  <b>TEMPLE:</b> Black Fashion design with thin and comfortable fitting.  <b>SCREW:</b> Stainless Steel Standard Hinge screw.  Spec Pouch &amp; Cord (Optional)</p>
<b>Standard</b>	CE EN166 ANSI Z87.1
<b>Origin</b>	Taiwan
<b>Cbm Per Ctn</b>	0.121
<b>HS Code</b>	90049090
<b>Item Code</b>	E114221528



**Metallic Indoor / Outdoor Mirror  
(PREMIUM)**

<b>Item Description</b>	<p>Metallic Indoor / Outdoor Mirror  <b>MATERIAL:</b> POLYCARBONATE  <b>LENS COATING:</b> Anti-Scratch, Anti UV Light  <b>LENS:</b> Scratch-resistant, hard coated polycarbonate lens filters out more than 99.9% of harmful UV light. Streamline dual lens design 9.5 base curved lens.  <b>FRAME:</b> Lens clipped to frame.  <b>NOSE PIECE:</b> Bridge –Polycarbonate Assemble to the frame, Nose Pad- TPR Soft nose pad provides pressure-free fitting, Flexible nose bridge for universal fit.  <b>TEMPLE:</b> Black Fashion design with thin and comfortable fitting.  <b>SCREW:</b> Stainless Steel Standard Hinge screw.  Spec Pouch &amp; Cord (Optional)</p>
<b>Standard</b>	CE EN166 ANSI Z87.1
<b>Origin</b>	Taiwan
<b>Cbm Per Ctn</b>	0.121
<b>HS Code</b>	90049090
<b>Item Code</b>	E114224525





**Metallic Bronze Mirror  
(PREMIUM)**

<b>Item Description</b>	<p>Metallic Bronze Mirror  <b>MATERIAL:</b> POLYCARBONATE  <b>LENS COATING:</b> Anti-Scratch, Anti UV Light  <b>LENS:</b> Scratch-resistant, hard coated polycarbonate lens filters out more than 99.9% of harmful UV light. Streamline dual lens design 9.5 base curved lens.  <b>FRAME:</b> Lens clipped to frame.  <b>NOSE PIECE:</b> Bridge –Polycarbonate Assemble to the frame, Nose Pad- TPR Soft nose pad provides pressure-free fitting, Flexible nose bridge for universal fit.  <b>TEMPLE:</b> Black Fashion design with thin and comfortable fitting.  <b>SCREW:</b> Stainless Steel Standard Hinge screw.                      Spec Pouch &amp; Cord (Optional)</p>
<b>Standard</b>	CE EN166 ANSI Z87.1
<b>Origin</b>	Taiwan
<b>Cbm Per Ctn</b>	0.121
<b>HS Code</b>	90049090
<b>Item Code</b>	E114224724



**Sporty Clear  
(PREMIUM)**

<b>Item Description</b>	<p>Sporty Clear  <b>WEIGHT:</b> 28g  <b>MATERIAL:</b> POLYCARBONATE  <b>LENS COATING:</b> Anti-Fog, Anti-Scratch, Anti UV Light  <b>LENS:</b> High impact resistance, Lenses provide 99.9% of UV protection, Full wrap around with 9 curved base lens provides more coverage, without the distraction of seams or traditional type side shields  <b>FRAME:</b> Brow guard-TPE Co-Molded, Semi-frame &amp; slim temple design.  <b>NOSE PIECE:</b> Bridge –Polycarbonate Assemble to the frame, Nose Pad- TPR Soft nose pad provides pressure-free fitting, Flexible nose bridge for universal fit.  <b>TEMPLE:</b> Black/Grey dual-material temples – Polycarbonate temple with ultra-soft TPR tip for all day comfort  <b>SCREW:</b> Stainless Steel Standard Hinge screw.                      Spec Pouch &amp; Cord (Optional)</p>
<b>Standard</b>	CE EN166 ANSI Z87.1
<b>Origin</b>	Taiwan
<b>Cbm Per Ctn</b>	0.12
<b>Item Code</b>	E114221326



**Sporty Smoke  
(PREMIUM)**

<b>Item Description</b>	<p>Sporty Smoke  <b>WEIGHT:</b> 28g <b>MATERIAL:</b> POLYCARBONATE  <b>LENS COATING:</b> Anti-Fog, Anti-Scratch, Anti UV Light  <b>LENS:</b> High impact resistance, Lenses provide 99.9% of UV protection, Full wrap around with 9 curved base lens provides more coverage, without the distraction of seams or traditional type side shields  <b>FRAME:</b> Brow guard-TPE Co-Molded, Semi-frame &amp; slim temple design.  <b>NOSE PIECE:</b> Bridge –Polycarbonate Assemble to the frame, Nose Pad- TPR Soft nose pad provides pressure-free fitting, Flexible nose bridge for universal fit.  <b>TEMPLE:</b> Black/Blue dual-material temples – Polycarbonate temple with ultra-soft TPR tip for all day comfort  <b>SCREW:</b> Stainless Steel Standard Hinge screw.</p>
<b>Standard</b>	CE EN166 ANSI Z87.1
<b>Origin</b>	Taiwan
<b>Cbm Per Ctn</b>	0.12
<b>HS Code</b>	90049090
<b>Item Code</b>	E114221426



**Sporty Silver Mirror  
(PREMIUM)**

<b>Item Description</b>	<p>Sporty Silver Mirror  <b>WEIGHT:</b> 28g  <b>MATERIAL:</b> POLYCARBONATE  <b>LENS COATING:</b> Anti-Scratch, Anti UV Light  <b>LENS:</b> High impact resistance, Lenses provide 99.9% of UV protection, Full wrap around with 9 curved base lens provides more coverage, without the distraction of seams or traditional type side shields  <b>FRAME:</b> Brow guard-TPE Co-Molded, Semi-frame &amp; slim temple design.  <b>NOSE PIECE:</b> Bridge –Polycarbonate Assemble to the frame, Nose Pad- TPR Soft nose pad provides pressure-free fitting, Flexible nose bridge for universal fit.  <b>TEMPLE:</b> Black/Blue dual-material temples – Polycarbonate temple with ultra-soft TPR tip for all day comfort  <b>SCREW:</b> Stainless Steel Standard Hinge screw.  Spec Pouch &amp; Cord (Optional)</p>
<b>Standard</b>	CE EN166 ANSI Z87.1
<b>Origin</b>	Taiwan
<b>Cbm Per Ctn</b>	0.12
<b>HS Code</b>	90049090
<b>Item Code</b>	E114221526





**Sporty Indoor/Outdoor Mirror  
(PREMIUM)**

<b>Item Description</b>	<p>Sporty Indoor/Outdoor Mirror  <b>WEIGHT:</b> 28g  <b>MATERIAL:</b> POLYCARBONATE  <b>LENS COATING:</b> Anti-Scratch, Anti UV Light  <b>LENS:</b> High impact resistance, Lenses provide 99.9% of UV protection, Full wrap around with 9 curved base lens provides more coverage, without the distraction of seams or traditional type side shields  <b>FRAME:</b> Brow guard-TPE Co-Molded, Semi-frame &amp; slim temple design.  <b>NOSE PIECE:</b> Bridge –Polycarbonate Assemble to the frame, Nose Pad- TPR Soft nose pad provides pressure-free fitting, Flexible nose bridge for universal fit.  <b>TEMPLE:</b> Silver/Orange dual-material temples – Polycarbonate temple with ultra-soft TPR tip for all day comfort  <b>SCREW:</b> Stainless Steel Standard Hinge screw.            Spec Pouch &amp; Cord (Optional)</p>
<b>Standard</b>	CE EN166 ANSI Z87.1
<b>Origin</b>	Taiwan
<b>Cbm Per Ctn</b>	0.12
<b>HS Code</b>	90049090
<b>Item Code</b>	E114224523



**Sporty Blue Mirror  
(PREMIUM)**



<b>Item Description</b>	<p>Sporty Blue Mirror  <b>WEIGHT:</b> 28g  <b>MATERIAL:</b> POLYCARBONATE  <b>LENS COATING:</b> Anti-Scratch, Anti UV Light  <b>LENS:</b> High impact resistance, Lenses provide 99.9% of UV protection, Full wrap around with 9 curved base lens provides more coverage, without the distraction of seams or traditional type side shields  <b>FRAME:</b> Brow guard-TPE Co-Molded, Semi-frame &amp; slim temple design.  <b>NOSE PIECE:</b> Bridge –Polycarbonate Assemble to the frame, Nose Pad- TPR Soft nose pad provides pressure-free fitting, Flexible nose bridge for universal fit.  <b>TEMPLE:</b> Black/Blue dual-material temples – Polycarbonate temple with ultra-soft TPR tip for all day comfort  <b>SCREW:</b> Stainless Steel Standard Hinge screw.            Spec Pouch &amp; Cord (Optional)</p>
<b>Standard</b>	CE EN166 ANSI Z87.1
<b>Origin</b>	Taiwan
<b>Cbm Per Ctn</b>	0.12
<b>Item Code</b>	E114224821



**Sporty Bronze Mirror  
(PREMIUM)**

<b>Item Description</b>	<p>Sporty Bronze Mirror  <b>WEIGHT:</b> 28g  <b>MATERIAL:</b> POLYCARBONATE  <b>LENS COATING:</b> Anti-Scratch, Anti UV Light  <b>LENS:</b> High impact resistance, Lenses provide 99.9% of UV protection, Full wrap around with 9 curved base lens provides more coverage, without the distraction of seams or traditional type side shields  <b>FRAME:</b> Brow guard-TPE Co-Molded, Semi-frame &amp; slim temple design.  <b>NOSE PIECE:</b> Bridge –Polycarbonate Assemble to the frame, Nose Pad- TPR Soft nose pad provides pressure-free fitting, Flexible nose bridge for universal fit.  <b>TEMPLE:</b> Brown/Yellow dual-material temples – Polycarbonate temple with ultra-soft TPR tip for all day comfort  <b>SCREW:</b> Stainless Steel Standard Hinge screw.            Spec Pouch &amp; Cord (Optional)</p>
<b>Standard</b>	CE EN166 ANSI Z87.1
<b>Origin</b>	Taiwan
<b>Cbm Per Ctn</b>	0.12
<b>HS Code</b>	90049090
<b>Item Code</b>	E114224722



**Super- Fit Blue Mirror  
(PREMIUM)**

<b>Item Description</b>	<p>Super-Fit Blue Mirror  <b>MATERIAL:</b> POLYCARBONATE  <b>LENS COATING:</b> Anti-Scratch, Anti UV Light  <b>LENS:</b> Scratch-resistant, polycarbonate lens provides 99.9% of UV protection, Full wrap around with 9.5 curved base lens provides full front &amp; side eye protection.  <b>FRAME:</b> Lens snapped in the frame.  <b>NOSE PIECE:</b> Soft TPE Universal fit.  <b>TEMPLE:</b> Black/Blue Co-molded Unique temple width adjustable and rotatable design for customized fitting  <b>SCREW:</b> Stainless Steel Standard Hinge screw.            Spec Pouch &amp; Cord (Optional)</p>
<b>Standard</b>	EN166 ANSI Z87.1
<b>Origin</b>	Taiwan
<b>Cbm Per Ctn</b>	0.108
<b>HS Code</b>	90049090
<b>Item Code</b>	E114224820





**Super- Fit Silver Mirror  
(PREMIUM)**

<b>Item Description</b>	<p>Super-Fit Silver Mirror  <b>MATERIAL:</b> POLYCARBONATE  <b>LENS COATING:</b> Anti-Scratch, Anti UV Light  <b>LENS:</b> Scratch-resistant, polycarbonate lens provides 99.9% of UV protection, Full wrap around with 9.5 curved base lens provides full front &amp; side eye protection.  <b>FRAME:</b> Lens snapped in the frame.  <b>NOSE PIECE:</b> Soft TPE Universal fit.  <b>TEMPLE:</b> Black/Grey Co-molded Unique temple width adjustable and rotatable design for customized fitting  <b>SCREW:</b> Stainless Steel Standard Hinge screw.            Spec Pouch &amp; Cord (Optional)</p>
<b>Standard</b>	EN166 F CE ANSI Z87.1
<b>Origin</b>	Taiwan
<b>Cbm Per Ctn</b>	0.108
<b>HS Code</b>	90049090
<b>Item Code</b>	E114221525



**Super- Fit Smoke  
(PREMIUM)**



<b>Item Description</b>	<p>Super-Fit Smoke  <b>MATERIAL:</b> POLYCARBONATE  <b>LENS COATING:</b> Anti-Fog, Anti-Scratch, Anti UV Light  <b>LENS:</b> Scratch-resistant, polycarbonate lens provides 99.9% of UV protection, Full wrap around with 9.5 curved base lens provides full front &amp; side eye protection.  <b>FRAME:</b> Lens snapped in the frame.  <b>NOSE PIECE:</b> Soft TPE Universal fit.  <b>TEMPLE:</b> Black/Grey Co-molded Unique temple width adjustable and rotatable design for customized fitting  <b>SCREW:</b> Stainless Steel Standard Hinge screw.            Spec Pouch &amp; Cord (Optional)</p>
<b>Standard</b>	EN166 CE ANSI Z87.1
<b>Origin</b>	Taiwan
<b>Cbm Per Ctn</b>	0.108
<b>Item Code</b>	E114221425



**Super- Fit Clear  
(PREMIUM)**

<b>Item Description</b>	<p>Super-Fit Clear  <b>MATERIAL:</b> POLYCARBONATE  <b>LENS COATING:</b> Anti-Fog, Anti-Scratch, Anti UV Light  <b>LENS:</b> Scratch-resistant, polycarbonate lens provides 99.9% of UV protection, Full wrap around with 9.5 curved base lens provides full front &amp; side eye protection.  <b>FRAME:</b> Lens snapped in the frame.  <b>NOSE PIECE:</b> Soft TPE Universal fit.  <b>TEMPLE:</b> Bronze/Yellow Co-molded Unique temple width adjustable and rotatable design for customized fitting  <b>SCREW:</b> Stainless Steel Standard Hinge screw.            Spec Pouch &amp; Cord (Optional)</p>
<b>Standard</b>	EN166 CE ANSI Z87.1
<b>Origin</b>	Taiwan
<b>Cbm Per Ctn</b>	0.108
<b>HS Code</b>	90049090
<b>Item Code</b>	E114221325



**Super- Fit Indoor/Outdoor Mirror  
(PREMIUM)**

<b>Item Description</b>	<p>Super-Fit Indoor/Outdoor Mirror  <b>MATERIAL:</b> POLYCARBONATE  <b>LENS COATING:</b> Anti-Scratch, Anti UV Light  <b>LENS:</b> Scratch-resistant, polycarbonate lens provides 99.9% of UV protection, Full wrap around with 9.5 curved base lens provides full front &amp; side eye protection.  <b>FRAME:</b> Lens snapped in the frame.  <b>NOSE PIECE:</b> Soft TPE Universal fit.  <b>TEMPLE:</b> Bronze/Yellow Co-molded Unique temple width adjustable and rotatable design for customized fitting  <b>SCREW:</b> Stainless Steel Standard Hinge screw.            Spec Pouch &amp; Cord (Optional)</p>
<b>Standard</b>	EN166 CE ANSI Z87.1
<b>Origin</b>	Taiwan
<b>Cbm Per Ctn</b>	0.108
<b>HS Code</b>	90049090
<b>Item Code</b>	E114224522





**Super- Fit Bronze Mirror  
(PREMIUM)**

<b>Item Description</b>	<p>Super-Fit Bronze Mirror  <b>MATERIAL:</b> POLYCARBONATE  <b>LENS COATING:</b> Anti-Scratch, Anti UV Light  <b>LENS:</b> Scratch-resistant, polycarbonate lens provides 99.9% of UV protection, Full wrap around with 9.5 curved base lens provides full front &amp; side eye protection.  <b>FRAME:</b> Lens snapped in the frame.  <b>NOSE PIECE:</b> Soft TPE Universal fit.  <b>TEMPLE:</b> Bronze/Yellow Co-molded Unique temple width adjustable and rotatable design for customized fitting  <b>SCREW:</b> Stainless Steel Standard Hinge screw.            Spec Pouch &amp; Cord (Optional)</p>
<b>Standard</b>	EN166 CE ANSI Z87.1
<b>Origin</b>	Taiwan
<b>Cbm Per Ctn</b>	0.108
<b>HS Code</b>	90049090
<b>Item Code</b>	E114224721



**Vista Clear  
(PREMIUM)**

<b>Item Description</b>	<p>Vista Clear            Single Poly Bag Packing Air Ventilated Lens  <b>WEIGHT:</b> 35.50g  <b>MATERIAL:</b> POLYCARBONATE  <b>LENS COATING:</b> Anti-Scratch, Anti-Fog &amp; Anti UV Light  <b>LENS:</b> Thickness 2.2 mm, Optical Class 1 polycarbonate lens provide 99.9% of UV protection, Full wrap around with 8 base lens provides full front &amp; side eye protection.  <b>FRAME:</b> Full Frame, Black.  <b>NOSE PIECE:</b> Soft TPR Glued on nose bridge  <b>TEMPLE:</b> Black, length(lens-tip): 160 mm, TPE Soft tips for comfort. <b>HINGES:</b> Nickle Silver 5-barrel type, inserted to frame &amp; temples  <b>SCREW:</b> Stainless Steel Standard Hinge screw.            Spec Pouch &amp; Cord (Optional)</p>
<b>Standard</b>	CE EN166 ANSI, CE, AS and MCEPS
<b>Origin</b>	Taiwan
<b>Cbm Per Ctn</b>	0.164
<b>Item Code</b>	E114221329





**Vista Smoke  
(PREMIUM)**

<b>Item Description</b>	<p>Vista Smoke Single Poly Bag Packing Air Ventilated Lens <b>WEIGHT:</b> 35.50g <b>MATERIAL:</b> POLYCARBONATE <b>LENS COATING:</b> Anti-Scratch, Anti-Fog &amp; Anti UV Light <b>LENS:</b> Thickness 2.2 mm, Optical Class 1 polycarbonate lens provide 99.9% of UV protection, Full wrap around with 8 base lens provides full front &amp; side eye protection. <b>FRAME:</b> Full Frame, Black. <b>NOSE PIECE:</b> Soft TPR Glued on nose bridge <b>TEMPLE:</b> Black, length(lens-tip): 160 mm, TPE Soft tips for comfort. <b>HINGES:</b> Nickle Silver 5-barrel type, inserted to frame &amp; temples <b>SCREW:</b> Stainless Steel Standard Hinge screw. Spec Pouch &amp; Cord (Optional)</p>
<b>Standard</b>	CE EN166 ANSI, CE, AS and MCEPS
<b>Origin</b>	Taiwan
<b>Cbm Per Ctn</b>	0.164
<b>HS Code</b>	90049090
<b>Item Code</b>	E114221429



**Vista Silver Mirror  
(PREMIUM)**

<b>Item Description</b>	<p>Vista Silver Mirror Single Poly Bag Packing Air Ventilated Lens <b>WEIGHT:</b> 35.50g <b>MATERIAL:</b> POLYCARBONATE <b>LENS COATING:</b> Anti-Scratch, Anti UV Light <b>LENS:</b> Thickness 2.2 mm, Optical Class 1 polycarbonate lens provide 99.9% of UV protection, Full wrap around with 8 base lens provides full front &amp; side eye protection. <b>FRAME:</b> Full Frame, Black. <b>NOSE PIECE:</b> Soft TPR Glued on nose bridge <b>TEMPLE:</b> Black, length(lens-tip): 160 mm, TPE Soft tips for comfort. <b>HINGES:</b> Nickle Silver 5-barrel type, inserted to frame &amp; temples <b>SCREW:</b> Stainless Steel Standard Hinge screw. Spec Pouch &amp; Cord (Optional)</p>
<b>Standard</b>	CE EN166 ANSI, CE, AS and MCEPS
<b>Origin</b>	Taiwan
<b>Cbm Per Ctn</b>	0.164
<b>HS Code</b>	90049090
<b>Item Code</b>	E114221529





**Vista Indoor / Outdoor Mirror  
(PREMIUM)**

<b>Item Description</b>	Vista Indoor / Outdoor Mirror Single Poly Bag Packing Air Ventilated Lens <b>WEIGHT:</b> 35.50g <b>MATERIAL:</b> POLYCARBONATE <b>LENS COATING:</b> Anti-Scratch, Anti UV Light <b>LENS:</b> Thickness 2.2 mm, Optical Class 1 polycarbonate lens provide 99.9% of UV protection, Full wrap around with 8 base lens provides full front & side eye protection. <b>FRAME:</b> Full Frame, Black. <b>NOSE PIECE:</b> Soft TPR Glued on nose bridge <b>TEMPLE:</b> Black, length(lens-tip): 160 mm, TPE Soft tips for comfort. <b>HINGES:</b> Nickle Silver 5-barrel type, inserted to frame & temples <b>SCREW:</b> Stainless Steel Standard Hinge screw. Spec Pouch & Cord (Optional)
<b>Standard</b>	CE EN166 ANSI, CE, AS and MCEPS
<b>Origin</b>	Taiwan
<b>Cbm Per Ctn</b>	0.164
<b>HS Code</b>	90049090
<b>Item Code</b>	E114224526



**Super- Fit Smoke  
(PREMIUM)**

<b>Item Description</b>	Vista Bronze Single Poly Bag Packing Air Ventilated Lens <b>WEIGHT:</b> 35.50g <b>MATERIAL:</b> POLYCARBONATE <b>LENS COATING:</b> Anti-Scratch, Anti UV Light <b>LENS:</b> Thickness 2.2 mm, Optical Class 1 polycarbonate lens provide 99.9% of UV protection, Full wrap around with 8 base lens provides full front & side eye protection. <b>FRAME:</b> Full Frame, Black. <b>NOSE PIECE:</b> Soft TPR Glued on nose bridge <b>TEMPLE:</b> Black, length(lens-tip): 160 mm, TPE Soft tips for comfort. <b>HINGES:</b> Nickle Silver 5-barrel type, inserted to frame & temples <b>SCREW:</b> Stainless Steel Standard Hinge screw. Spec Pouch & Cord (Optional)
<b>Standard</b>	CE EN166 ANSI, CE, AS and MCEPS
<b>Origin</b>	Taiwan
<b>Cbm Per Ctn</b>	0.164
<b>Item Code</b>	E114224725



**Flash Smoke  
(PREMIUM PLUS)**

<b>Item Description</b>	Flash Smoke Single Poly Bag Packing includes Pouch and Cord MATERIAL: POLYCARBONATE LENS COATING: Anti-Scratch, Anti-Fog & Anti UV Light LENS: 8 base curved lens filters out more than 99.9% of harmful UV light FRAME: Dual lens style, Full Frame, Gloss Black color. NOSE PIECE: Non-slip and ventilated nose Piece. TEMPLE: Gloss Black, Air Vented, straight back temples provide secure fit. Flexible temples with soft temple tips HINGES: Nickle Silver 5-barrel type, inserted to frame & temples SCREW: Stainless Steel Standard Hinge screw.
<b>Standard</b>	EN166 CE ANSI Z87.1
<b>Origin</b>	Taiwan
<b>Cbm Per Ctn</b>	0.157
<b>HS Code</b>	90049090
<b>Item Code</b>	E114221433



**Flash Sky Red Mirror  
(PREMIUM PLUS)**

<b>Item Description</b>	Flash Sky Red Mirror Single Poly Bag Packing includes Pouch and Cord MATERIAL: POLYCARBONATE LENS COATING: Anti-Scratch, Anti UV Light LENS: 8 base curved lens filters out more than 99.9% of harmful UV light FRAME: Dual lens style, Full Frame, Gloss Black color. NOSE PIECE: Non-slip and ventilated nose Piece. TEMPLE: Gloss Pearl Black, Air Vented, straight back temples provide secure fit. Flexible temples with soft temple tips HINGES: Nickle Silver 5-barrel type, inserted to frame & temples SCREW: Stainless Steel Standard Hinge screw.
<b>Standard</b>	EN166 CE ANSI Z87.1
<b>Origin</b>	Taiwan
<b>Cbm Per Ctn</b>	0.157
<b>HS Code</b>	90049090
<b>Item Code</b>	E114224920





**Flash Silver Mirror  
(PREMIUM PLUS)**

<b>Item Description</b>	Flash Silver Mirror Single Poly Bag Packing includes Pouch and Cord MATERIAL: POLYCARBONATE LENS COATING: Anti-Scratch, Anti UV Light LENS: 8 base curved lens filters out more than 99.9% of harmful UV light FRAME: Dual lens style, Full Frame, Gloss Black color. NOSE PIECE: Non-slip and ventilated nose Piece. TEMPLE: Gloss Black, Air Vented, straight back temples provide secure fit. Flexible temples with soft temple tips HINGES: Nickle Silver 5-barrel type, inserted to frame & temples SCREW: Stainless Steel Standard Hinge screw.
<b>Standard</b>	EN166 CE ANSI Z87.1
<b>Origin</b>	Taiwan
<b>Cbm Per Ctn</b>	0.157
<b>HS Code</b>	90049090
<b>Item Code</b>	E114221532



**Pouch & Cord  
Sporty Blue Mirror  
(PREMIUM)**



<b>Item Description</b>	Maxima Clear Single Window Box Packing includes Pouch and Cord MATERIAL: POLYCARBONATE LENS COATING: Anti-Scratch, Anti-Fog & Anti UV Light LENS: 9 base curved lens filters out more than 99.9% of harmful UV light FRAME: Black Grey, Air Vented, Lens clip in frame, Co-injected brow cushion comfort and protects from injury. Half-frame & slim temple design. NOSE PIECE: Non-slip and ventilated nose Piece. TEMPLE: In/out and Up/Down 3 position Temple adjustments, Ultra Soft TPR Tip, straight back temples provide secure fit. SCREW: Stainless Steel Standard Hinge screw.
<b>Standard</b>	EN166 F CE ANSI Z87.1
<b>Origin</b>	Taiwan
<b>Cbm Per Ctn</b>	0.096
<b>Item Code</b>	E114221331



**Pouch & Cord**  
**Maxima Smoke**  
**(PREMIUM PLUS)**

<b>Item Description</b>	<p>Maxima Smoke            Single Window Box Packing includes Pouch and Cord            MATERIAL: POLYCARBONATE            LENS COATING: Anti-Scratch, Anti-Fog &amp; Anti UV Light            LENS: 9 base curved lens filters out more than 99.9% of harmful UV light            FRAME: Navy Blue/Orange Air Vented, Lens clip in frame, Co-injected brow cushion comfort and protects from injury. Half-frame &amp; slim temple design.            NOSE PIECE: Non-slip and ventilated nose Piece.            TEMPLE: In/out and Up/Down 3 position Temple adjustments, Ultra Soft TPR Tip, straight back temples provide secure fit.            SCREW: Stainless Steel Standard Hinge screw.</p>
<b>Standard</b>	EN166 F CE ANSI Z87.1
<b>Origin</b>	Taiwan
<b>Cbm Per Ctn</b>	0.096
<b>HS Code</b>	90049090
<b>Item Code</b>	E114221431



**Pouch & Cord**  
**Maxima Smoke**  
**(PREMIUM PLUS)**

<b>Item Description</b>	<p>Maxima Amber            Single Window Box Packing includes Pouch and Cord            MATERIAL: POLYCARBONATE            LENS COATING: Anti-Scratch, Anti-Fog &amp; Anti UV Light            LENS: 9 base curved lens filters out more than 99.9% of harmful UV light            FRAME: Black/Grey Air Vented, Lens clip in frame, Co-injected brow cushion comfort and protects from injury. Half-frame &amp; slim temple design.            NOSE PIECE: Non-slip and ventilated nose Piece.            TEMPLE: In/out and Up/Down 3 position Temple adjustments, Ultra Soft TPR Tip, straight back temples provide secure fit.            SCREW: Stainless Steel Standard Hinge screw.</p>
<b>Standard</b>	EN166 F CE ANSI Z87.1
<b>Origin</b>	Taiwan
<b>Cbm Per Ctn</b>	0.096
<b>HS Code</b>	90049090
<b>Item Code</b>	E114224623





**Pouch & Cord**  
**Maxima Silver Mirror**  
**(PREMIUM PLUS)**

<b>Item Description</b>	Maxima Silver Mirror Single Window Box Packing includes Pouch and Cord MATERIAL: POLYCARBONATE LENS COATING: Anti-Scratch, Anti UV Light LENS: 9 base curved lens filters out more than 99.9% of harmful UV light FRAME: Navy Blue/Orange, Air Vented, Lens clip in frame, Co-injected brow cushion comfort and protects from injury. Half-frame & slim temple design. NOSE PIECE: Non-slip and ventilated nose Piece. TEMPLE: In/out and Up/Down 3 position Temple adjustments, Ultra Soft TPR Tip, straight back temples provide secure fit. SCREW: Stainless Steel Standard Hinge screw.
<b>Standard</b>	EN166 F CE ANSI Z87.1
<b>Origin</b>	Taiwan
<b>Cbm Per Ctn</b>	0.96
<b>HS Code</b>	90049090
<b>Item Code</b>	E114221531



**Pouch & Cord**  
**Maxima I/O Mirror**  
**(PREMIUM PLUS)**

<b>Item Description</b>	Maxima I/O Mirror Single Window Box Packing includes Pouch and Cord MATERIAL: POLYCARBONATE LENS COATING: Anti-Scratch, Anti UV Light LENS: 9 base curved lens filters out more than 99.9% of harmful UV light FRAME: Black/Grey/Grass Green, Air Vented, Lens clip in frame, Co-injected brow cushion comfort and protects from injury. Half-frame & slim temple design. NOSE PIECE: Non-slip and ventilated nose Piece. TEMPLE: In/out and Up/Down 3 position Temple adjustments, Ultra Soft TPR Tip, straight back temples provide secure fit. SCREW: Stainless Steel Standard Hinge screw.
<b>Standard</b>	EN166 F CE ANSI Z87.1
<b>Origin</b>	Taiwan
<b>Cbm Per Ctn</b>	0.096
<b>Item Code</b>	E114224528



**Pouch & Cord Included**

**Maxima Blue Mirror  
(PREMIUM PLUS)**

<b>Item Description</b>	Maxima Blue Mirror Single Window Box Packing includes Pouch and Cord MATERIAL: POLYCARBONATE LENS COATING: Anti-Scratch, Anti UV Light LENS: 9 base curved lens filters out more than 99.9% of harmful UV light FRAME: Light Grey Blue, Air Vented, Lens clip in frame, Co-injected brow cushion comfort and protects from injury. Half-frame & slim temple design. NOSE PIECE: Non-slip and ventilated nose Piece. TEMPLE: In/out and Up/Down 3 position Temple adjustments, Ultra Soft TPR Tip, straight back temples provide secure fit. SCREW: Stainless Steel Standard Hinge screw.
<b>Standard</b>	CE EN166 ANSI Z87.1
<b>Origin</b>	Taiwan
<b>Cbm Per Ctn</b>	0.12
<b>HS Code</b>	90049090
<b>Item Code</b>	E114224822



**Pouch & Cord**

**Maxima Bronze Mirror  
(PREMIUM PLUS)**

<b>Item Description</b>	Maxima Bronze Mirror Single Window Box Packing includes Pouch and Cord MATERIAL: POLYCARBONATE LENS COATING: Anti-Scratch, Anti UV Light LENS: 9 base curved lens filters out more than 99.9% of harmful UV light FRAME: Black/Grey Air Vented, Lens clip in frame, Co-injected brow cushion comfort and protects from injury. Half-frame & slim temple design. NOSE PIECE: Non-slip and ventilated nose Piece. TEMPLE: In/out and Up/Down 3 position Temple adjustments, Ultra Soft TPR Tip, straight back temples provide secure fit. SCREW: Stainless Steel Standard Hinge screw.
<b>Standard</b>	EN166 F CE ANSI Z87.1
<b>Origin</b>	Taiwan
<b>Cbm Per Ctn</b>	0.096
<b>HS Code</b>	90049090
<b>Item Code</b>	E114224727





**Pouch Included**

**RX ULTRA GOGGLE CLEAR  
(PREMIUM PLUS)**

<b>Item Description</b>	RX ULTRA GOGGLE CLEAR Single Poly Bag Packing includes Pouch and Cord Removable RX insert included- To fit prescription lenses (less than -4.0 diopter) MATERIAL: POLYCARBONATE LENS COATING: Anti-Scratch, Anti-Fog & Anti UV Light LENS: 9 base curved lens filters out more than 99.9% of harmful UV light FRAME: Black, Nylon Foam padded frame for dust protection. Lens and frame vented to increase air flow NOSE PIECE: Nylon with CR foam Universal, integral to frame TEMPLE: Black, Interchangeable temples and headband type, Ultra Soft TPR Tip, Air Vented, straight back temples provide secure fit. SCREW: Stainless Steel Standard Hinge screw.
<b>Standard</b>	ANSI Z87.1 CE EN166
<b>Origin</b>	Taiwan
<b>Cbm Per Ctn</b>	0.08624
<b>HS Code</b>	90049090
<b>Item Code</b>	E114231323



**Pouch & Cord Included**

**Tactical Spangle Smoke  
(PREMIUM PLUS)**



<b>Item Description</b>	Tactical Spoggle Smoke Single Poly Bag Packing includes Pouch Spoggle design combines the advantages of spectacle and goggle MATERIAL: POLYCARBONATE LENS COATING: Anti-Scratch, Anti-Fog & Anti UV Light LENS: Single Lens Full wraparound 8-curved base lens offers superior impact protection & coverage. Single lens filters out more than 99.9% of harmful UV light SPONGE: EVA foam soft cushion, Fire retardant FRAME: Black, Nylon Foam padded frame for dust protection. Lens and frame vented to increase air flow NOSE PIECE: Nylon with CR foam Universal, integral to frame TEMPLE: Black/orange, Interchangeable temples and headband type, Unique temple design with co-injection temple tips for extra comfort SCREW: Stainless Steel Standard Hinge screw.
<b>Standard</b>	ANSI Z87.1 CE EN166
<b>Origin</b>	Taiwan
<b>Cbm Per Ctn</b>	0.15233
<b>Item Code</b>	E114224821





**Pouch Included**  
**Tactical Spoggle Clear**  
**(PREMIUM PLUS)**

<b>Item Description</b>	Tactical Spoggle Clear Single Poly Bag Packing includes Pouch Spoggle design combines the advantages of spectacle and goggle MATERIAL: POLYCARBONATE LENS COATING: Anti-Scratch, Anti-Fog & Anti UV Light LENS: Single Lens Full wraparound 8-curved base lens offers superior impact protection & coverage. Single lens filters out more than 99.9% of harmful UV light SPONGE: EVA foam soft cushion, Fire retardant FRAME: Black, Nylon Foam padded frame for dust protection. Lens and frame vented to increase air flow NOSE PIECE: Nylon with CR foam Universal, integral to frame TEMPLE: Black/orange, Interchangeable temples and headband type, Unique temple design with co-injection temple tips for extra comfort SCREW: Stainless Steel Standard Hinge screw.
<b>Standard</b>	ANSI Z87.1 CE EN166
<b>Origin</b>	Taiwan
<b>Cbm Per Ctn</b>	0.15233
<b>HS Code</b>	90049090
<b>Item Code</b>	E114221332



**Ultrasonic Goggle**  
**(PREMIUM PLUS)**

<b>Item Description</b>	Ultra-Sonic Goggle Single Window Box Packing Fully adjustable headband fits most users MATERIAL: POLYCARBONATE LENS COATING: Anti-Scratch, Anti-Fog & Anti UV Light LENS: Single Lens Full wraparound 6-curved base lens offers superior impact protection & coverage. Single lens filters out more than 99.9% of harmful UV light HEAD BAND: Black/Grey/Black, Nylon Elastic Adjustable FRAME: Indirect ventilation and dust prevention simultaneously. Co-material frame PP (polypropylene) & TPE. NOSE PIECE: Universal fit nose bridge conforms to facial contours to ensure a comfortable fit. TEMPLE: Black/orange Unique temple design with co-injection temple tips for extra comfort
<b>Standard</b>	ANSI Z87.1 CE EN166
<b>Origin</b>	Taiwan
<b>Cbm Per Ctn</b>	0.1066
<b>HS Code</b>	90049090
<b>Item Code</b>	E114231325





**Ultrasonic Goggle  
(PREMIUM PLUS)**

<b>Item Description</b>	Ultra-Sonic Goggle Single Window Box Packing Fully adjustable headband fits most users MATERIAL: POLYCARBONATE LENS COATING: Anti-Scratch, Anti-Fog & Anti UV Light LENS: Single Lens Full wraparound 6-curved base lens offers superior impact protection & coverage. Single lens filters out more than 99.9% of harmful UV light HEAD BAND: Orange/Light Grey/Black, Nylon Elastic Adjustable FRAME: Indirect ventilation and dust prevention simultaneously. Co-material frame PP (polypropylene) & TPE. NOSE PIECE: Universal fit nose bridge conforms to facial contours to ensure a comfortable fit. TEMPLE: Black/orange Unique temple design with co-injection temple tips for extra comfort
<b>Standard</b>	ANSI Z87.1 CE EN166
<b>Origin</b>	Taiwan
<b>Cbm Per Ctn</b>	0.1066
<b>HS Code</b>	90049090
<b>Item Code</b>	E114231324



**Spec-Cord**

<b>Item Description</b>	Spec-Cord Nylon cord with loops to attach with Spectacles
<b>Origin</b>	Taiwan
<b>Item Code</b>	E143640120



**Spec-Cord**

<b>Item Description</b>	Spec-Pouch Premium Pouch with Velvet touch fabric and adjustable Strap for tightening.
<b>Origin</b>	Taiwan
<b>Item Code</b>	E143640121

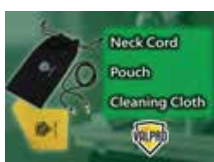

**NECK CORD, CLEANING CLOTH,  
MICROFIBER STORAGE POUCH**

<b>Item Description</b>	NECK CORD, CLEANING CLOTH, MICROFIBER STORAGE POUCH
<b>Item Code</b>	B143640120



3M 40661-00000-10  
3M 334AF

<b>Item Description</b>	3M™ SPLASH GOGGLE LENS: CLEAR, Impact Resistant Polycarbonate Lens With 99.9 % UV Protection. COATING: Anti-Fog FEATURES: Indirect-Venting System Designed to Circulate Air and Help Minimize Fogging While Keeping Liquids Out, Adjustable Elastic Strap, Over-The-Glass Coverage, Economical.
<b>Standard</b>	ANSI Z87.1 - 2003
<b>Origin</b>	CHINA
<b>Cbm Per Ctn</b>	0.0072
<b>HS Code</b>	90049090
<b>Item Code</b>	M 214231301



3M 2890SA

<b>Item Description</b>	3M™ SAFETY GOGGLE LENS: CLEAR, Impact Resistant Acetate Lens with UV Protection. COATING: Anti-Fog FEATURES: Optical Clarity Class 1 To Allow Prolonged Comfortable Wear, Sealed Design Helps Provide Protection Against Liquids, Dust, Gases and Vapours, Acetate Lens For Excellent Chemical Resistance, Reliable Protection Against Specified Levels of Hazardous UV Radiation.
<b>Standard</b>	EN 166: 2001 / EN 170: 2002 / CE 230.1 Lens Marking: 2 C- 1. 2. 3 M. 1. N. FT
<b>Origin</b>	Taiwan
<b>Cbm Per Ctn</b>	0.015
<b>HS Code</b>	90049090
<b>Item Code</b>	M 214231302



3M Linte Cinza Trans

<b>Item Description</b>	3M™ SPECTACLE - VIRTUA SERIES LENS: CLEAR, Impact Resistant Polycarbonate Lens With 99.9 % UV Protection. FRAME: Frameless Design. TEMPLE: Lens Colored Spatula Type Temple. FEATURES: Integrated Nose Bridge, Highly Flexible Single Lens Design, Light Weight.
<b>Standard</b>	NSI Z87.1:2003
<b>Origin</b>	BRAZIL
<b>Cbm Per Ctn</b>	0.0149
<b>HS Code</b>	90049090
<b>Item Code</b>	M 214220721





**3M Linte Cinza Grey**

<b>Item Description</b>	3M™ SPECTACLE - VIRTUA SERIES LENS: GREY, Impact Resistant Polycarbonate Lens With 99.9 % UV Protection. FRAME: Frameless Design. TEMPLE: Lens Colored Spatula Type Temple. FEATURES: Integrated Nose Bridge, Highly Flexible Single Lens Design, Light Weight.
<b>Standard</b>	ANSI Z87.1:2003/CSA Z2007-94.3
<b>Origin</b>	BRAZIL
<b>Cbm Per Ctn</b>	0.0154
<b>HS Code</b>	90049090
<b>Item Code</b>	M 214220722



**3M 11815-00000-20**

<b>Item Description</b>	3M™ SPECTACLE - VIRTUA AP SERIES LENS: GREY, Impact Resistant Polycarbonate Lens With 99.9 % UV Protection. COATING: Anti-Scratch. FRAME: Frameless Design. TEMPLE: Lens Colored Soft Temple. FEATURES: Light Weight, High Wrap Lens, Integral Side Shields and Brow Guard.
<b>Standard</b>	CSA Z2007-94.3,ANSI Z2003-87.1
<b>Origin</b>	Taiwan
<b>Cbm Per Ctn</b>	0.0101
<b>Item Code</b>	M 214220720



**3M 11819-00000-20**

<b>Item Description</b>	3M™ SPECTACLE - VIRTUA AP SERIES LENS: CLEAR, Impact Resistant Polycarbonate Lens With 99.9 % UV Protection. COATING: Anti-Scratch. FRAME: Frameless Design. TEMPLE: Lens Colored Soft Temple. FEATURES: Light Weight, High Wrap Lens, Integral Side Shields and Brow Guard.
<b>Standard</b>	ANSI Z2010-87.1
<b>Origin</b>	Taiwan
<b>Cbm Per Ctn</b>	0.0095
<b>Item Code</b>	M 214221321



**Ryder Mirror**

<b>Item Description</b>	SAFETY SPECTACLE - SMOKE FINISH WITH MIRROR TOUCH LENS: Smoke (Dark) Mirror Finish Impact Resistant Polycarbonate Lens With 99.9 % UV Protection COATING: Anti-Scratch FRAME: Smoke (Dark) TEMPLE: Comfortable Temple FEATURES: Sleek Unisex Styling Designed to Appeal Both Male & Female Wearer. The Wrap Around Design Features Integral Side Shield for Improved Safety, Greater Protection & Very Flexible. Optical Class 1 Lens for High Optical Clarity.
<b>Standard</b>	ANSI Z87.1 EN166:2001 CE ISO 9001:2000
<b>Origin</b>	Taiwan
<b>Cbm Per Ctn</b>	0.11024
<b>HS Code</b>	90049090
<b>Item Code</b>	A114221502



**FARGO SMOKE**

<b>Item Description</b>	SAFETY SPECTACLE LENS: Smoke (Dark) Impact Resistant Polycarbonate Lens With 99.9 % UV Protection COATING: Anti-Scratch FRAME: Black TEMPLE: Comfortable Temple with orange flexible tips at both ends. FEATURES: Sleek Unisex Styling Designed to Appeal Both Male & Female Wearer. The Wrap Around Design Features Integral Side Shield for Improved Safety, Greater Protection & Very Flexible. Optical Class 1 Lens for High Optical Clarity.
<b>Standard</b>	ANSI Z87.1 EN166:2001 CE ISO 9001:2000
<b>Origin</b>	Taiwan
<b>Item Code</b>	A114221401





HEARING PROTECTION



Solo Light

<b>Item Description</b>	UNIVERSAL HEADBAND TYPE EAR MUFF WITH SOFT FOAM FEATURES: Black Cup & Red Hoop with Soft Foam Filled with Cushion for All Day Comfort. Designed For High Noise Environment & Low Frequency Sounds. Combination Of Specially Designed Spacer & Cup Helps to Provide Excellent Protection Low Frequency Noise. NRR 26 dB SNR 32 dB
<b>Standard</b>	EPA Regulation EN 352-2:2002 ANSI S3.19-1974, ANSI S12.6- 1997
<b>Origin</b>	Taiwan
<b>Cbm Per Ctn</b>	0.08815
<b>Item Code</b>	E112201220



Solo Xtreme

<b>Item Description</b>	HEAVY DUTY UNIVERSAL HEADBAND TYPE EAR MUFF WITH SOFT FOAM FEATURES: Black Cup & Red Hoop with Soft Foam Filled with Cushion for All Day Comfort. Designed For High Noise Environment & Low Frequency Sounds. Combination Of Specially Designed Spacer & Cup Helps to Provide Excellent Protection Low Frequency Noise. NRR 29 dB SNR 33 dB
<b>Standard</b>	EPA Regulation EN 352-2:2002 ANSI S3.19-1974, ANSI S12.6-1997
<b>Origin</b>	Taiwan
<b>Cbm Per Ctn</b>	0.164
<b>Item Code</b>	E112201221



Ultra-Solo

<b>Item Description</b>	HEAVY DUTY UNIVERSAL HEADBAND STAINLESS STEEL TYPE EAR MUFF WITH ABS BODY PROTECTIVE AUDITIVE FEATURES: Black Cup & Red Hoop with Soft Foam Filled with Cushion for All Day Comfort. Designed For High Noise Environment & Low Frequency Sounds. Combination Of Specially Designed Spacer & Cup Helps to Provide Excellent Protection Low Frequency Noise. NRR 28 dB SNR 32 dB
<b>Standard</b>	EPA Regulation EN 352-2:2002 ANSI S3.19-1974, ANSI S12.6-1997
<b>Origin</b>	Taiwan
<b>Cbm Per Ctn</b>	0.08815
<b>Item Code</b>	E112201223





Cap Solo

<b>Item Description</b>	HEAVY DUTY UNIVERSAL CAP MOUNTED STAINLESS STEEL TYPE EAR MUFF WITH ABS BODY PROTECTIVE AUDITIVE FEATURES: Black Cup & Red Hoop with Soft Foam Filled with Cushion for All Day Comfort. Designed For High Noise Environment & Low Frequency Sounds. Combination Of Specially Designed Spacer & Cup Helps to Provide Excellent Protection Low Frequency Noise. NRR 26 dB SNR 28 dB
<b>Standard</b>	EN352-1-2002 - ANSI S3.19-1974 - ANSI S12.6-1997
<b>Origin</b>	Taiwan
<b>Cbm Per Ctn</b>	0.118
<b>Item Code</b>	E112201222



3MH9A

<b>Item Description</b>	3M™ PELTOR™ EARMUFF FEATURES: 3M™ Peltor™ Optime™ 98 Versatile Over-The-Head Earmuff, Stainless Steel Headband for Consistent Force and Effective Hearing Protection, Earcup Pivot Points That Tilt for Optimum Comfort and Efficiency, Ultra-Light Liquid/ Foam Filled Earmuff Cushions, Color-coding for Compliance Sighting. MATERIAL: ABS
<b>Standard</b>	ANSI S3.19 - 1974 / NRR 25 dB / SNR 30 dB
<b>Origin</b>	U.S.A.
<b>Cbm Per Ctn</b>	0.0265
<b>Hs Code</b>	39269099
<b>Item Code</b>	M 21220123



3M H9P3E

<b>Item Description</b>	3M™ PELTOR™ EARMUFF FEATURES: 3M™ Peltor™ Optime™ 98 Cap-Mount Earmuff, Earcup Pivot Points That Tilt for Optimum Comfort and Efficiency, Ultra-Light Weight Liquid/Foam Filled Earmuff Cushions, Color-coding for Compliance Sighting. MATERIAL: ABS
<b>Standard</b>	ANSI S3.19 - 1974 / NRR 23 dB / SNR 28 dB
<b>Origin</b>	U.S.A.
<b>Cbm Per Ctn</b>	0.0265
<b>Hs Code</b>	39269099
<b>Item Code</b>	M 21220124





Sync

<b>Item Description</b>	PU EAR PLUG (WITHOUT CORD) FEATURES: Slow recovery Soft Hypoallergenic PU Foam Plug to Provide Comfort & Low Pressure Inside the Ear. Smooth, Dirt Resistant Surface 1 Pair Packed in Individual Polybag and Flip out PACKING: 200 Pairs Per Packet MATERIAL: Poly Urethane NRR - 32 dB SNR - 37 dB
<b>Standard</b>	ANSI CE EN 352-2:2002
<b>Origin</b>	Taiwan
<b>Cbm Per Ctn</b>	0.0681
<b>Hs Code</b>	39269099
<b>Item Code</b>	E112190620



Sync Cord

<b>Item Description</b>	PU EAR PLUG (CORDED) FEATURES: Slow recovery Soft Hypoallergenic PU Foam Plug to Provide Comfort & Low Pressure Inside the Ear. Smooth, Dirt Resistant Surface 1 Pair Packed in Individual Polybag and Flip out PACKING: 100 Pairs Per Packet MATERIAL: Poly Urethane NRR - 32 dB SNR - 37 dB
<b>Standard</b>	ANSI CE EN 352-2:2002
<b>Origin</b>	Taiwan
<b>Cbm Per Ctn</b>	0.0758
<b>Hs Code</b>	39269099
<b>Item Code</b>	E112190621



3M 1110

<b>Item Description</b>	3M™ CORDED EARPLUG FEATURES: Soft Hypoallergenic PU Foam Offers Maximum Wearer Comfort, Tapered Design to Fit Comfortably in the Earcanal, Smooth & Dirt Resistant Surface for Hygiene, With Polyester Cord. NRR 29 dB / SNR 34 dB
<b>Standard</b>	CSA Class - AL / AS/NZS 1269: 2005 / Class - 3 / SLC 80 Rating / CSA Z94.2 - 1994 / EN 352 - 2
<b>Origin</b>	BRAZIL
<b>Cbm Per Ctn</b>	0.0259
<b>Hs Code</b>	39269099
<b>Item Code</b>	M 212190621





3M 1100

<b>Item Description</b>	3M™ CORDED EARPLUG 3M™ UNCORDED EARPLUG FEATURES: Soft Hypoallergenic PU Foam Offers Maximum Wearer Comfort, Tapered Design to Fit Comfortably in the Earcanal, Smooth & Dirt Resistant Surface for Hygiene. NRR 29 dB / SNR 34 dB With Polyester Cord. NRR 29 dB / SNR 34 dB
<b>Standard</b>	Class AL / CSA Z94.2 - 1994 / ANSI S3.19 - 1974
<b>Origin</b>	BRAZIL
<b>Cbm Per Ctn</b>	0.0278
<b>Hs Code</b>	39269099
<b>Item Code</b>	M 212190620



Ultra-Ear

<b>Item Description</b>	Reusable Corded Earplug MAIN FEATURES Premoulded Triple Flanged No Need to Roll Tips Stay Clean Washable Reduce Waste & Cost Comfortable RATING SNR - 27 dB NRR - 21 dB
<b>Standard</b>	ANSI CE
<b>Origin</b>	Taiwan
<b>Cbm Per Ctn</b>	0.0781
<b>Hs Code</b>	39269099
<b>Item Code</b>	E112190924



3M 340-4004

<b>Item Description</b>	3M™ E-A-R™ Ultra Fit™ Corded Earplugs 400 PR/Case NRR - 25 dB
<b>Standard</b>	ANSI S. 3. 19 - 1974
<b>Origin</b>	U.S.A.
<b>Cbm Per Ctn</b>	0.03089
<b>Hs Code</b>	39269099
<b>Item Code</b>	M 212190923



3M 340-4002

<b>Item Description</b>	3M™ ULTRAFIT CORDED EARPLUG WITH CARRY CASE FEATURES: Premolded, Patented Triple-Flange Design That Fits Comfortably in Most Ear canals, Made with Durable Elastomeric Polymer, Washable, Reusable and With Carry Case, Push-To-Fit Style for Easy and Hygienic Fit. NRR 25 dB / SNR 30 dB
<b>Standard</b>	ANSI S3.19 -1974 / CSA Class AL
<b>Origin</b>	U.S.A.
<b>Cbm Per Ctn</b>	0.0297
<b>Hs Code</b>	39269099
<b>Item Code</b>	39269099



3M 391-0000

<b>Item Description</b>	3M™ One Touch™ Pro Earplug Dispenser 0000-391
<b>Standard</b>	CE Approved
<b>Origin</b>	U.S.A.
<b>Cbm Per Ctn</b>	0.03289
<b>Hs Code</b>	39269099
<b>Item Code</b>	M 212190120



3M 391-1004

<b>Item Description</b>	3M™ UNCORDED EAR PLUG IN BOTTLE FEATURES: 3M™ E-A-Rsoft™ Yellow Neons™ UncorDED Earplugs, Seals the Earcanal with Soft, Slow-Recovery Foam for Excellent Noise Reduction and Comfort, Easy to Roll Down and Insert, Expands Within the Earcanal for a Comfortable, Secure Fit. NRR 33 dB / SNR 37 Db SIZE: REGULAR
<b>Standard</b>	ANSI S. 3. 19 - 1974
<b>Origin</b>	U.S.A.
<b>Cbm Per Ctn</b>	0.0413
<b>Hs Code</b>	39269099
<b>Item Code</b>	E112190920





**AUTIC DISPENSER**

<b>Item Description</b>	<p>TABLE TOP OR WALL MOUNT          Universal mounting hole positions to ensure sufficient stock of suitable hearing protectors is available, Technion Autic offers two convenient ways to keep your dispenser full. Choose pre-filled canisters of 400 earplugs, or zip top bags of 200 earplugs to refill the dispenser.          Earplug dispensers offer a cost-effective solution to outfitting many workers with hearing protection, saving money while eliminating waste. The canisters are a level 7 blow-molded recyclable plastic, which can be recycled just like a water bottle, making it an economic benefit.          To be more environmentally friendly, choose the zip top bag of earplugs, and refill your stock by reusing the canister.  <b>APPLICATIONS &amp; INDUSTRIES:</b> Automotive, Chemical &amp; pharmaceutical, Construction, General Manufacturing, Metal Processing, Textile Manufacturing, Wood Working, Oil &amp; Gas</p>
<b>Item Code</b>	B112190622



**Dispenser**

<b>Item Description</b>	<p>UNCOILED EAR PLUG DISPENSER  <b>FEATURES:</b> A Simple Twist to Dispense One Ear Plug at A Time. A Reusable Free Standing or Wall Hanging. Built For Harsh Working Environment &amp; Repeated Use. Impact Resistant, Temperature Tolerance &amp; Smooth Operation</p>
<b>Standard</b>	ANSI EN 352-2-2002
<b>Origin</b>	Taiwan
<b>Cbm Per Ctn</b>	0.0499
<b>Item Code</b>	E112190622



**Refill**

<b>Item Description</b>	<p>UNCOILED EARPLUG - REFILLER PACK FOR EAR PLUG DISPENSER  <b>FEATURES:</b> Orange, Soft Hypoallergenic PU Foam Plug, Tapered Design Offers Easy Insertion and Removal, Gently Expands and Self Adjusts to All Size Ear Canals, Offers Excellent Noise Reduction, Provides a Comfortable Seal Without Pressure, Smooth, Dirt- Resistant Surface for Hygiene.  <b>PACKING:</b> 500 Pairs (1000 Piece) Per Polybag <b>MATERIAL:</b> Polyurethane.          NRR - 32 dB          SNR - 37 dB</p>
<b>Standard</b>	ANSI EN 352-2-2002
<b>Origin</b>	Taiwan
<b>Cbm Per Ctn</b>	0.0499
<b>Item Code</b>	E112190623



HAND PROTECTION



**CORILLA ORIGINAL SDX2**



**Empiral Original SDX2**

<b>Item Description</b>	Empiral Original SDX2 Impact Protection Gloves Exclusive Palm Material 28% More Abrasion Resistant Than Normal Synthetic Leather Empiral® Metacarpal Protection 90% Impact Absorption Empiral® Knuckle Protection 90% Impact Absorption Empiral® Pending Finger Protection 82% Coverage of Impact Protection Offers Sidewall & Complete Fingertip Protection Machine Wash · Hang Dry
<b>Standard</b>	CE Cat. III, EN 4232 988:2016 XP
<b>Origin</b>	Pakistan
<b>Cbm Per Ctn</b>	0.08
<b>Item Code</b>	E111532802 - E111532803 - E111532804



**SDX2**

<b>Item Description</b>	KONG ORIGINAL IMPACT GLOVES Co-developed by the Oil & Gas Industry's Safety Committee. 25% more abrasion resistant than normal synthetic leather. 80% impact absorption, 90% impact absorption. 76.4% impact absorption offers sidewall and complete fingertip protection. EN388-4242
<b>Standard</b>	EN388
<b>Origin</b>	INDONESIA

**VIKING TG**



**VIKING TG**

<b>Item Description</b>	Kevlar® /Steel Fiber, cut 5 gloves, Features: 7gg, Weight: 64grams, Abrasion 3, Cut 5, Tear 2, Puncture 1. Suitable for sharp and abrasive work Lightweight Effective protection, for brief instants, from the heat by contact (max. 100 °C) and resistance for limited to open frames. Excellent dexterity and tactility knit wrist cuff
<b>Standard</b>	EN388:3521 EN407:X1XXXX
<b>Origin</b>	PAKISTAN
<b>Cbm Per Ctn</b>	0.03772
<b>Item Code</b>	D149572822

**TOUGH GUARD**



**TOUGH GUARD**

<b>Item Description</b>	High Heat 300degree gloves with cut 5 Protection Features: Knitting: Seamless 7gg Double Glove. OUTER SHELL: 5 Ply 100% Kevlar® +Glass Filament. INNER SHELL: 100% Cotton Ring Spun Yarn. SHELL WEIGHT: 300 Gms/ Pair. SIZES: L-XL APPLICATION - Steel works, Foundries, Forges, - Metal works and workshops - Automotive, - Home Appliances manufacture, - Bakeries/ Ovens - Furnaces and Kilns, - Sheet Metal fabrication and welding - Glass, Ceramics, Cement Industries
<b>Standard</b>	EN388:2543 EN407:X3XXXX
<b>Origin</b>	PAKISTAN
<b>Cbm Per Ctn</b>	0.03772
<b>HS Code</b>	61169900
<b>Item Code</b>	D134572821





DuPont™  
**Kevlar®**



DuPont Kevlar SLEEVES

<b>Item Description</b>	Kevlar Arm / Hand Protection Length:22inch with thumbhole DESCRIPTION: Double ply 100% DuPont™ Kevlar® brand fiber cut resistant sleeves. Good cut protection and heat resistance properties. Thumb slot, flared forearm
<b>Standard</b>	ISO 9001: 2008
<b>Origin</b>	PAKISTAN
<b>Cbm Per Ctn</b>	0.08085
<b>Item Code</b>	D149502821 - D149502820



X-mark

<b>Item Description</b>	CHIBA FIRE FIGHTING GLOVES Rescue II specifications: BACKHAND: fire resistant, Nappa leather PALM HAND: fire resistant, Nappa leather Gauntlet: Split leather Finger liner: 100% Twaron, knitted fabric Gauntlet liner: 70% Nomex, 30% Viscose Waterproof/Breathable: 6.000 mm water column, 7.500g/m2/24h breathability heat resistant, EN659: 2003 + A1:2008, Chiba, Germany SIZE: 9 - 10 - 11
<b>Standard</b>	EN 659:2003 + A1:2008
<b>Origin</b>	Indonesia/ Germany
<b>HS Code</b>	42032900
<b>Item Code</b>	N110530120 - N110530121 - N110530122





**Industrial  
Rubber Glove - D-SB**

<b>Item Description</b>	Natural Rubber Diamond Grip Glove 13" Industrial Black Rubber Glove. DEXTERITY: Level 5 PH of glove and lining: Greater than 3.5 & lower than 9.5. Chromium VI is lower than the detection limit. Size within conformity. The glove meets the essential requirements of the Personal Protection Equipment Directive (89/686/CE). This glove is designed for mechanical risks and it is a category II product. FEATURES: Comfortable, excellent flexibility of natural latex have great hand protection It has good chemicals corrosive resistance, air-tightness, weather-ability Good grip in dry and wet working environment Color: Black MATERIAL: Natural latex Inside liner: Unlined Palm: Diamond pattern grip CUFF: Gauntlet beaded cuff
<b>Standard</b>	EN 1010 388:2016X , EN: 420:2003+A1 :2009
<b>Origin</b>	China
<b>Cbm Per Ctn</b>	0.029822
<b>HS Code</b>	4015 1900
<b>Item Code</b>	B113210102 - B113210103 - B113210104



**LP-RB-RABBIT**

<b>Item Description</b>	UNLINED LATEX INDUSTRIAL GLOVES CHLORINATED 60±3gr/pair Large Size Natural Rubber Latex Beaded COLOR: Black Diamond grip Tensile: ≥78 Physical Properties (HG/T28 88-2010 Standard)
<b>Standard</b>	EN: 420:2003+A1:2009 EN388:2016+A1: 2018 EN:374-1: 2016+A1:2018
<b>Origin</b>	China
<b>Cbm Per Ctn</b>	0.0253
<b>HS Code</b>	4015.1900
<b>Item Code</b>	B113210302 - B113210303 - B113210304





RF 1 Litech

<b>Item Description</b>	Flock lined Rubber Glove Natural Rubber COLOR: Yellow COMPLIANCE: Food Contact Materials – Regulation (EC) No 1935/2004 Personal Protective Equipment Regulation (EU) 2016/425 under Category III Complex Design EU Type Examination and Ongoing conformity (Module D) issued by SATRA EUROPE (NB 2777) FDA Part 21 CFR 177.2600
<b>Standard</b>	EN 388:20016 EN ISO 2016:5-374 EN ISO 1:2016 - 374 /Type B (KPT) FDA Part 21 CFR 177.2600
<b>Origin</b>	Malaysia
<b>Cbm Per Ctn</b>	0.0289
<b>HS Code</b>	4015.1910
<b>Item Code</b>	R 424650921 - R 424650922 - R 424650923



HD 27 NEO Nanotech

<b>Item Description</b>	Neoprene/Natural Rubber, Flock lined Glove Neoprene/ Natural Rubber COLOR: Black Compliance with: Food Contact Materials – Regulation (EC) No 1935/2004 Personal Protective Equipment Regulation (EU) 2016/425 under Category III Complex Design EU Type Examination and Ongoing conformity (Module D) issued by SATRA EUROPE (NB 2777) FDA Part 21 CFR 177.2600
<b>Standard</b>	EN 388:2016 + A1: 2018, EN ISO 1:2016-374 + A 1:2018 / TYPE A EN ISO 5:2016-374
<b>Origin</b>	Malaysia
<b>Cbm Per Ctn</b>	0.3948
<b>HS Code</b>	4015.1910
<b>Item Code</b>	R 424650121 - R 424650122 - R 424650123



**Gorilla ACTIVE I**

<b>Item Description</b>	13gauge white polyester liners/grey nitrile palm coated glove FEATURES: Robust thick nitrile coating for increased durability and ideal of oily environment. Excellent dry grip. Light weight liner for comfort and dexterity. Excellent abrasion and tear resistance. Knit wrist cuff and breathable back. APPLICATION: Automotive Industry/ Body Shop Assembly/ General maintenance Light metal carpentry. Mechanical Industry. BINDING COLOR: Yellow                      SIZE: 8/M BINDING COLOR: Brown                      SIZE: 9/L
<b>Standard</b>	CE, CATII EN 4121 388:2016 X EN 420:2003 /A1:2009
<b>Origin</b>	China
<b>Cbm Per Ctn</b>	0.02925
<b>HS Code</b>	6116.1000.00
<b>Item Code</b>	E133572820 - E133572821 - E133572822



**Gorilla ACTIVE II**

<b>Item Description</b>	13gauge white polyester liners/grey nitrile palm coated glove FEATURES: Robust thick nitrile coating for increased durability and ideal of oily environment. Excellent dry grip. Light weight liner for comfort and dexterity. Excellent abrasion and tear resistance. Knit wrist cuff and breathable back. APPLICATION: Automotive Industry/ Body Shop Assembly/ General maintenance Light metal carpentry. Mechanical Industry. BINDING COLOR: Yellow                      SIZE: 8/M BINDING COLOR: Brown                      SIZE: 9/L BINDING COLOR: Black                      SIZE: 10/XL
<b>Standard</b>	CE, CATII EN 4121 388:2016 X EN 420:2003 /A1:2009
<b>Origin</b>	China
<b>Cbm Per Ctn</b>	0.02925
<b>HS Code</b>	6116.1000.00
<b>Item Code</b>	E133572920 - E133572921 - E133572922





**Gorilla Active III**

<b>Item Description</b>	<p>TECHNICAL DETAILS: Liner: 15 gg Polyester, Liner          COLOR: White, Nitrile Coating          TEXTURE: Smooth Coating          COLOR: Black,          LENGTH: 23.5 cm          FEATURES: Excellent fit, flexible wearing comfort. Seamless liner allowing to breath and provide minimal I int.          Recommended for precise operations requiring maximum dexterity.          Ideal for detailed assembly, inspection, light fabrication.          Applications: Automotive, Assembly, Mechanical, General Industry, Electronics Industrial Manufacturing</p>
<b>Standard</b>	CE, CATII EN 4121 388:2016 X EN 420:2003 /A1:2009
<b>Origin</b>	Bangladesh
<b>Cbm Per Ctn</b>	0.03085
<b>Item Code</b>	M 142720120 - M - M 142720121 - L - M 142720122 - XL



**Gorilla BLACK I**

<b>Item Description</b>	<p>Black polyester liner with black PU palm coated glove          FEATURES: Lightweight, elastic, with excellent tactile sensitivity.          Exceptional dry grip.          Excellent abrasion resistance and durability.          Ergonomic design with comfortable fit. Knit wrist cuff and breathable back.          APPLICATION: Assembly of micro component and printed circuits.          Delicate and precision handling of little objects/ fine finishing jobs.          Assembly of dry components/electronics/ electric motors/air conditioners.          Photo labs/ Do It Yourself. Car manufacturing industry.          Preparation of cosmetics, medicines, etc.          BINDING COLOR: Yellow                      SIZE: 8/M          BINDING COLOR: Brown                     SIZE: 9/L          BINDING COLOR: Black                      SIZE: 10/XL</p>
<b>Standard</b>	CE, CATII EN 4121 388:2016 X EN 420:2003 /A1:2009
<b>Origin</b>	China
<b>Cbm Per Ctn</b>	0.04725
<b>HS Code</b>	6116.1000.00
<b>Item Code</b>	E101573020 - E101573021 - E101573022



**Gorilla BLACK II**

<b>Item Description</b>	<p>Black polyester liner with black PU palm coated glove  <b>FEATURES:</b> Lightweight, elastic, with excellent tactile sensitivity.            Exceptional dry grip.            Excellent abrasion resistance and durability.            Ergonomic design with comfortable fit. Knit wrist cuff and breathable back.  <b>APPLICATION:</b> Assembly of micro component and printed circuits.            Delicate and precision handling of little objects/ fine finishing jobs.            Assembly of dry components/electronics/ electric motors/air conditioners.            Photo labs/ Do It Yourself. Car manufacturing industry.            Preparation of cosmetics, medicines, etc.            BINDING COLOR: Yellow                      SIZE: 8/M            BINDING COLOR: Brown                     SIZE: 9/L            BINDING COLOR: Black                     SIZE: 10/XL</p>
<b>Standard</b>	CE, CATII EN 4121 388:2016 X EN 420:2003 /A1:2009
<b>Origin</b>	China
<b>Cbm Per Ctn</b>	0.04725
<b>HS Code</b>	6116.1000.00
<b>Item Code</b>	E101573120 - E101573121 - E101573122



**Gorilla BLACK III**

<b>Item Description</b>	<p>Black polyester liner with black PU palm coated glove  <b>FEATURES:</b> Lightweight, elastic, with excellent tactile sensitivity.            Exceptional dry grip.            Excellent abrasion resistance and durability.            Ergonomic design with comfortable fit. Knit wrist cuff and breathable back.  <b>APPLICATION:</b> Assembly of micro component and printed circuits.            Delicate and precision handling of itle objects / fine finishing jobs.            Assembly of dry components electronics / electric motors / air conditioners.            Photo labs / Do It Yourself.            Car manufacturing industry. Preparation of cosmetics, medicines, etc.</p>
<b>Standard</b>	CE, CATII EN 4121 388:2016 X EN 420:2003 /A1:2009
<b>Origin</b>	Srilanka
<b>Cbm Per Ctn</b>	0.14
<b>Item Code</b>	E101573420 - E101573421 - E101573422





**Gorilla BLACK II**

<b>Item Description</b>	<p>FEATURES: Palm coated with latex. Wrinkle finish for extraordinary dry and wet grip. Ergonomic design for a comfortable fit. Knit wrist cuff and breathable back. High grip resistance.</p> <p>Application:            Building/ Construction/ Carpentry. Forestry/ Public Gardens/ Nurseries. Waste Collection. Transport Industry. Car dismantlers. Glass Industry.</p> <p>BINDING COLOR: Yellow      SIZE: 8/M            BINDING COLOR: Brown      SIZE: 9/L            BINDING COLOR: Black      SIZE: 10/XL</p>
<b>Standard</b>	CE, CATII EN 4121 388:2016 X EN 420:2003 /A1:2009
<b>Origin</b>	China
<b>Cbm Per Ctn</b>	0.04208
<b>HS Code</b>	6116.1000.00
<b>Item Code</b>	E124573220 - E124573221 - E124573222



**Gorilla Bull II**

<b>Item Description</b>	<p>Palm Coated, Latex (Natural Rubber)</p> <p>FEATURES: Palm coated with latex. Wrinkle finish for extraordinary dry and wet grip. Ergonomic design for a comfortable fit. Knit wrist cuff and breathable back. High grip resistance.</p> <p>APPLICATION: Building / Construction / Carpentry. Forestry/ Public Gardens/ Nurseries. Waste Collection. Transport Industry. Car dismantlers. Glass Industry.</p>
<b>Standard</b>	CE, CATII EN 4121 388:2016 X EN 420:2003 /A1:2009
<b>Origin</b>	Priyanka
<b>Cbm Per Ctn</b>	0.064
<b>Item Code</b>	E124573320 - E124573321 - E124573322



**Gorilla Bull II Blue**

<b>Item Description</b>	Palm Coated, Latex (Natural Rubber) FEATURES: Palm coated with latex. Wrinkle finish for extraordinary dry and wet grip. Ergonomic design for a comfortable fit. Knit wrist cuff and breathable back. High grip resistance. Application: Building / Construction / Carpentry. Forestry/ Public Gardens / Nurseries. Waste Collection. Transport Industry. Car dismantlers. Glass Industry.
<b>Standard</b>	CE, CATII EN 4121 388:2016 X EN 420:2003 /A1:2009
<b>Origin</b>	Srilanka
<b>Cbm Per Ctn</b>	0.064
<b>Item Code</b>	E124573420 - E124573421 - E124573422



**CUT5 PU PK**

<b>Item Description</b>	FEATURES: HPPE Fibers in The Lining Ensures Excellent Cut Resistance with Reduced Thinness for Good Dexterity Palm Coated with Polyurethane Excellent Mechanical Resistance & Durability + Flexibility Ergonomic Design for Comfortable Fit Knit Wrist Cuff with Breathable Back Black HPPE Glove Liner/ Black PU Palm Coating Size: Medium, Large, Xlarge Applications: Handling Small, Sharp-edged Items Automotive Industry, Metal Fabrication Assembly of Dry Components Photo Labs Electrical Components Etc.
<b>Standard</b>	CE Cat. II EN388:2016 4X44CEN 407:2020
<b>Origin</b>	Pakistan
<b>Cbm Per Ctn</b>	0.039
<b>Item Code</b>	E142573420 - E142573421 - E142573422





**Gorilla CHEM II**

<b>Item Description</b>	<p>Gorilla Chem II            Nitrile rubber glove, Washed, Comfortable, Reusable Fingertip precision, good dexterity good grip - Reverse Lozenge grip pattern Flocked for ease in donning and doffing and comfort during use good solvent resistance Reduced risk of allergic reactions Free of extractable proteins, Silicon free Formulation Ingredients compliant with FDA/EU Regulations for use in repeated contact with foods            ORIGIN: Sri Lanka            APPLICATION: Exposure to chemicals/solvents/ petroleum chemicals/petroleum hydrocarbons Printing industry, Petrochemical industry Metal fabrication, Chemical processing /Oil refining Cleaning and degreasing Chemical plants and transportation Surface coating, Aerospace workshop Food processing/food handling Automotive workshop, Laboratories Janitorial and maintenance work</p>
<b>Standard</b>	ASTM D4679-02 (Re-approved 2015), EN 420:2003+AI:2009, EN 388:2016 EN ISO 374-5:2016, EN ISO 374-1:2016 21CFR 177.2600
<b>Origin</b>	Srilanka
<b>Cbm Per Ctn</b>	0.0342
<b>Item Code</b>	E133601021 - E133601022 - E133601023



**Gorilla CHEM I**

<b>Item Description</b>	<p>Green nitrile glove,            THICKNESS: 15 mil(0.38mm),            LENGTH: 30cm            FEATURES: Cotton flock lining absorbs perspiration and improves comfort. Good barrier for handling solvents, oil based chemical agents, oils, animal fats, oil derivatives.            Nonslip pattern for extra grip. Excellent abrasion resistance.            APPLICATION: Chemical industry. Food industry.            Refineries            Printing industry/publishing.            Production and application of paints and varnishes.            Degreasing            Handling/assembly of oily parts.            SIZE: 8/M, 9/L, 10/XL</p>
<b>Standard</b>	CE, CATIII EN 4121 388:2016 X EN 420:2003 /A1:2009
<b>Origin</b>	China
<b>Cbm Per Ctn</b>	0.02765
<b>HS Code</b>	6116.1000.00
<b>Item Code</b>	E133573220 - E133573221 - E133573222





**Gorilla CUT 5 MICROFOAM SL**

<b>Item Description</b>	Cut 5 (ISO C), Palm Coated Nitrile, Macrofoam (Cut Resistant/ Nitrile Butadiene Rubber) <b>FEATURES:</b> HPPE fibers in the lining ensures excellent cut resistance with reduced thinness for good dexterity. Palm coated with Nitrile Macrofoam. Excellent mechanical resistance and durability + Flexibility. Ergonomic design for comfortable fit. Knit wrist cuff with breathable back. <b>APPLICATION:</b> Handling small, sharp-edged items, abrasive materials etc. Assembly of dry components, electrical components etc. Photo labs, Automotive industry. Metal Fabrication
<b>Standard</b>	CE, CATII EN 4121 388:2016 X EN 420:2003 /A1:2009
<b>Origin</b>	Srilanka
<b>Cbm Per Ctn</b>	0.04872
<b>Item Code</b>	E142573320 - E142573321 - E142573322



**Gorilla CUT 5 NITRILE SL**

<b>Item Description</b>	Cut 5 (ISO C), Palm Coated Nitrile Foam (Cut Resistant/ Nitrile Butadiene Rubber) <b>FEATURES:</b> HPPE fibers in the lining ensures excellent cut resistance with reduced thinness for good dexterity. Palm coated with Nitrile foam. Excellent mechanical resistance and durability + Flexibility. Ergonomic design for comfortable fit. Knit wrist cuff with breathable back. <b>APPLICATION:</b> Handling small, sharp-edged items, abrasive materials etc. Assembly of dry components, electrical components etc. Photo labs, Automotive industry. Metal Fabrication.
<b>Standard</b>	CE, CATII EN 4121 388:2016 X EN 420:2003 /A1:2009
<b>Origin</b>	Srilanka
<b>Cbm Per Ctn</b>	0.04872
<b>Item Code</b>	E142573220 - E142573221 - E142573222





**Gorilla CUT 5 MICROFOAM**

<b>Item Description</b>	<p>Grey U2 weave HPPE glove liners/black macrofoam nitrile palm coated gloves  <b>FEATURES:</b> Palm coated with special Micro-Foam nitrile that offers excellent durability, dexterity and tactile sensitivity.          Maximum cut protection level.          Excellent grip in both dry and oily environment.          365-degree breathability.          Breathable coating and breathable liner.          High level of flexibility.  <b>APPLICATION:</b> Glass industry          Plastic material injection and molding.          Metal working industry.          Metal Carpentry.          Automotive industry.          BINDING COLOR: Yellow                      SIZE: 8/M          BINDING COLOR: Brown                     SIZE: 9/L</p>
<b>Standard</b>	CE, CATII EN 4544 388:2016 C EN 420:2003 /A1:2009
<b>Origin</b>	China
<b>Cbm Per Ctn</b>	0.04222
<b>HS Code</b>	6116.1000.00
<b>Item Code</b>	E142573020 - E142573021 - E142573022



**Gorilla CUT 5 NITRILE**

<b>Item Description</b>	<p>Grey HPPE glove liners/ black sandy nitrile coated glove  <b>FEATURES:</b> Palm coated with sandy nitrile for superior grip + increased anti slip effect.          Maximum dexterity, sensitivity and touch. Breathable liner allows keep hands dry.          Good Abrasion and wear resistance.          High cut resistance.  <b>APPLICATION:</b> Machining and Assembly.          Handling small, sharp-edged items, abrasive materials etc.          Automotive industry. Metal Fabrication.          BLINDING COLOR: Yellow                      SIZE: 8/M          BLINDING COLOR: BROWN                    SIZE: 9/L          BLINDING COLOR: Black                      SIZE: 10/XL</p>
<b>Standard</b>	CE Cat. II EN388:2016 4X44D EN 407:2020
<b>Origin</b>	China
<b>Cbm Per Ctn</b>	0.04222
<b>HS Code</b>	6116.1000.00
<b>Item Code</b>	E142572820 - E142572821 - E142572822



**Gorilla CUT 5 PU**

<b>Item Description</b>	<p>FEATURES: HDPE fibers in the lining ensures excellent cut resistance with reduced thinness for good dexterity.          Palm coated with polyurethane.          Excellent mechanical resistance and durability + Flexibility.          Ergonomic design for comfortable fit. Knit wrist cuff with breathable back.</p> <p>APPLICATION: Handling small, sharp-edged items, abrasive materials etc. Assembly of dry components, electrical components etc.          Photo labs          Automotive industry. Metal Fabrication.</p> <p>BINDING COLOR: Yellow      SIZE: 8/M          BINDING COLOR: Brown      SIZE: 9/L          BINDING COLOR: Black      SIZE: 10/XL</p>
<b>Standard</b>	CE, CATII EN 4544 388:2016 C EN 420:2003 /A1:2009
<b>Origin</b>	China
<b>Cbm Per Ctn</b>	0.03718
<b>HS Code</b>	6116.1000.00
<b>Item Code</b>	E142572920 - E142572921 - E142572922



**PU Cut 5 SL**

<b>Item Description</b>	<p>FEATURES: HDPE fibers in the lining ensures excellent cut resistance with reduced thinness for good dexterity.          Palm coated with polyurethane.          Excellent mechanical resistance and durability + Flexibility.          Ergonomic design for comfortable fit. Knit wrist cuff with breathable back.</p> <p>APPLICATION: Handling small, sharp-edged items, abrasive materials etc. Assembly of dry components, electrical components etc.          Photo labs          Automotive industry. Metal Fabrication.</p> <p>BINDING COLOR: Yellow      SIZE: 8/M          BINDING COLOR: Brown      SIZE: 9/L          BINDING COLOR: Black      SIZE: 10/XL</p>
<b>Standard</b>	CE, CATII EN388:2016 + A1:2018 4X43D EN ISO 21420:2020 EN 407:2020 X1XXXX
<b>Origin</b>	Pakistan
<b>Cbm Per Ctn</b>	0.04623
<b>HS Code</b>	6116.1000.00
<b>Item Code</b>	E142573120 - E142573121 - E142573122





**Gorilla DEFENDER I**

<b>Item Description</b>	<p>13-gauge black polyester shell, 3/4 blue nitrile + black sandy nitrile coated glove  <b>FEATURES:</b> Double dip liquid repellent nitrile coating on the palm, finger and knuckles. Extra nitrile coating on the palm that provides extra grip in wet, dry and oily conditions. Excellent abrasion resistance. High protection from liquids up to knuckle area. Lightweight, comfortable, flexible with non-slippery finish. Knit wrist cuff. Application: Light and precision handling /Quality control and finishing work. General maintenance/ Assembly. Handling of abrasive objects in the presence of oil and grease. Hydraulics/ wood working Light metal carpentry. Automotive industry/ Transportation.          BINDING COLOR: Black      SIZE: 10/XL</p>
<b>Standard</b>	CE, CATI
<b>Origin</b>	China
<b>Cbm Per Ctn</b>	0.04463
<b>HS Code</b>	6116.1000.00
<b>Item Code</b>	E133573322



**Gorilla EXTREME I**

<b>Item Description</b>	<p>Jersey liners with safety cuff, blue nitrile 3/4 coated gloves  <b>FEATURES:</b> Palm, finger and knuckle coated. N.B.R. Coating provides excellent resistance to solvents, hydrocarbons and its derivatives, oils &amp; grease. Excellent resistance to abrasion. Cotton canvas safety cuff for protection of wrist. Jersey lining for comfort and sweat absorption. Protection against heavy duty jobs.  <b>APPLICATION:</b> Road construction General maintenance. Waste collection/forestry Mechanical engineering. Processing of metals, steel bars, sharp and abrasive objects.          SIZE: 9/L, 10/XL</p>
<b>Standard</b>	CE, CATII EN388:2016 3111X EN 420:203 / A1:2009
<b>Origin</b>	China
<b>Cbm Per Ctn</b>	0.06993
<b>HS Code</b>	6116.1000.00
<b>Item Code</b>	E133573121 - E133573122



**Gorilla EXTREME II**

<b>Item Description</b>	<p>TECHNICAL DETAILS: Liner: Knitted Jersey, Liner Color: White Nitrile Coating, Texture: Smooth            Coating Color: Blue, Length: 26 cm            FEATURES: The gloves have a heavy weight nitrile full coated. The inner is a 100% jersey with a cotton wadding, canvas safety cuff. The gloves are excellent for all round general handling situations.            APPLICATIONS: Cargo Handling, Handling Boxes, Recycling Industrial Manufacturing, Mechanical, Warehousing</p>
<b>Standard</b>	CE, CATII EN 3111 388:2016 X EN 420:2003 /A1:2009
<b>Origin</b>	Bangladesh
<b>Cbm Per Ctn</b>	0.08316
<b>HS Code</b>	6116.1000.00
<b>Item Code</b>	M 143720102 - M 143720103 - M 143720104



**Gorilla FLEX I**

<b>Item Description</b>	<p>13-gauge grey polyester liners/black macrofoam nitrile palm coated glove            FEATURES: Macrofoam nitrile provides excellent durability, dexterity and tactile sensitivity. Macrofoam nitrile coating provides great grip in oily conditions. Lint free liner. Ergonomic hand shape for comfortable fit. Breathable polymer and liner. Fluid/grease repellent polymer and liner for clear and comfortable hands.            APPLICATION: Assembly in presence of oil/grease. Light and precision work., Hydraulics/ wood working. General maintenance/ assembly., Logistics/Warehousing. Precision mechanics., Automotive industry. Air/ Sea transport.            BINDING COLOR: Yellow                      SIZE: 8/M            BINDING COLOR: Brown                     SIZE: 9/L            BINDING COLOR: Black                      SIZE: 10/XL</p>
<b>Standard</b>	CE, CATII EN 4121 388:2016 X EN 420:2003 /A1:2009
<b>Origin</b>	China
<b>Cbm Per Ctn</b>	0.03304
<b>HS Code</b>	6116.1000.00
<b>Item Code</b>	E133573020 - E133573021 - E133573022





**Gorilla Flex II**

<b>Item Description</b>	<p>TECHNICAL DETAILS: Liner: 15 gg Polyester, Liner          COLOR: White Nitrile Coating,          TEXTURE: Smooth Coating          COLOR: Black,          LENGTH: 23,5 cm Features:          Seamless, Flexible for wearing comfort.          Sponge nitrile coating gives resistance against abrasion.          High dexterity level., Open back keeps hand cool and perspiration free.          APPLICATIONS: Automotive, Assembly          Mechanical, General Industry          Electronics, Industrial Manufacturing</p>
<b>Standard</b>	CE, CATII EN 3121 388:2016 X EN 420:2003 /A1:2009
<b>Origin</b>	Bangladesh
<b>Cbm Per Ctn</b>	0.03085
<b>Item Code</b>	M 143720120 - M 143720121 - M 143720122



**Gorilla Flex Cool I**

<b>Item Description</b>	<p>TECHNICAL DETAILS:          LINER: 15 gg Nylon, Spandex, Polyester, Liner          COLOR: Grey Nitrile - Micro-Foam Coating,          TEXTURE: Pours          COATING COLOR: Black,          LENGTH: 23.5 cm, Sizes: 8-10 Features:          Fine gauge synthetic liner provides second skin feel. Latest innovation is a proprietary microporous coating that actively channels oils and other lubricants away from the coating surface to provide enhanced grip in all conditions. Spandex content gives a snug fit. Excellent grip in dry, wet conditions.          High abrasion resistance (10,000+ cycles) due to strongly bonded coating molecules.          Soft, breathable and flexible coating allows all-day comfort.          Low-particulate shedding, great for contamination.          Application: Automotive, Construction, Warehousing General Purpose</p>
<b>Standard</b>	CE, CATII EN 4121 388:2016 X EN 420:2003 /A1:2009
<b>Origin</b>	PAKISTAN
<b>Cbm Per Ctn</b>	0.07
<b>Item Code</b>	M 143720302 - M 143720303 - M 143720304



**Gorilla Flex Cool II**

<b>Item Description</b>	<p>Nitrile foam finish palm coated cut resistant glove  <b>FEATURES:</b> Unique NBR micro foam finish provides excellent dry, wet and oil grip performance.            360-degree breathable coating keeps hand cool &amp; comfortable. Ergonomically design for superior fit, feel &amp; comfort.            Special blend of engineered covered yarn for high cut performance &amp; protection.            Excellent abrasion resistance allows long term use and better durability.            Product is in compliance with reach directives, Oeko Tex certified &amp; azo free dyestuff.  <b>COATING:</b> Black nitrile rubber coating. 30% coating content.  <b>LINER:</b> 15GG machine knitted. Grey, Black &amp; Red. Nylon &amp; spandex. 70% liner content.  <b>LENGTH:</b> 220-280mm.  <b>SIZE:</b> Medium, Large, XLarge.  <b>APPLICATION:</b> General maintenance, agriculture, automotive, construction, mechanical assemble, precision machinery, engineering workshops &amp; logistic.</p>
<b>Standard</b>	CE, CATII EN 4131 388:2016 X EN ISO 21420:2020 ,EN 407:2004
<b>Origin</b>	Pakistan
<b>Cbm Per Ctn</b>	0.0489
<b>Item Code</b>	E142573720 - E142573721 - E142573722



**Gorilla Flex Cut C5**

<b>Item Description</b>	<p>Nitrile foam finish palm coated cut resistant glove  <b>FEATURES:</b> Unique NBR micro foam finish provides excellent dry, wet and oil grip performance.            360-degree breathable coating keeps hand cool &amp; comfortable.            Ergonomically design for superior fit, feel &amp; comfort.            Special blend of engineered covered yarn for high cut performance &amp; protection.            Excellent abrasion resistance allows long term use and better durability.            Product is in compliance with reach directives, Oeko Tex certified &amp; azo free dyestuff.  <b>COATING:</b> Black nitrile rubber coating. 30% coating content.  <b>LINER:</b> 15GG machine knitted.            Melange blue &amp; Melange green. HPPE, polyester, glass, nylon &amp; spandex. 70% liner content. Length: 210-280mm.  <b>SIZE:</b> Medium, Large, XLarge.  <b>APPLICATION:</b> Automotive, construction, mechanical assembly, precision machinery, engineering. Workshop &amp; oil &amp; gas Industry.</p>
<b>Standard</b>	CE, CATII EN 4 388:2016X43C EN ISO 21420:2020 EN 407:2004, ANSI-ISEA 105:2016
<b>Origin</b>	Srilanka
<b>Cbm Per Ctn</b>	0.0487
<b>Item Code</b>	E142573620 - E142573621 - E142573622





**Gorilla Flex Cut C3**

<b>Item Description</b>	<p>Nitrile foam finish palm coated cut resistant glove  <b>FEATURES:</b> Unique NBR micro foam finish provides excellent dry, wet &amp; oil grip performance.            360-degree breathable coating keeps hand cool &amp; comfortable.            Ergonomically design for superior fit, feel &amp; comfort.            Special blend of engineered covered yarn for high cut performance &amp; protection.            Excellent abrasion resistance allows long term use and better durability.            Product is in compliance with reach directives, Oeko Tex certified &amp; azo free dyestuff.            Coating: Black nitrile rubber coating.            30% coating content.            LINER: 18GG machine knitted.            Melange green &amp; melange orange. HPPE, polyester, glass, nylon &amp; spandex. 70% liner content.            LENGTH: 210-280mm.            SIZE: Medium, Large, Xlarge  <b>APPLICATION:</b> Automotive, construction, mechanical assembly, precision machinery, engineering, workshop &amp; oil &amp; gas Industry.</p>
<b>Standard</b>	CE, CATII EN 388:2016 4X43B EN ISO 21420:2020 ,EN 407:2004
<b>Origin</b>	Srilanka
<b>Cbm Per Ctn</b>	0.0487
<b>Item Code</b>	E142573520 - E142573521 - E142573522



**Gorilla Flex Oil I**

<b>Item Description</b>	<p><b>TECHNICAL DETAILS:</b> Liner: 15gg Ingenui™ -blend liner,            LINER COLOR: Royal Blue,            COATING: HPT® coating            COATING COLOR: Black,            LENGTH: 24 cm,            SIZES: 8-10 Glove  <b>PROPERTIES:</b> Touchscreen capability, Encapsulated air pockets provide, vibration absorption High resistance to wear and tear, Excellent wet grip, Lightweight for all-day wear  <b>FEATURES:</b> One-third sustainably sourced ingredients by weight. Ingenia™ production requires only 70% of the energy and produces almost 60% less CO2 emissions than the production of an equal amount of Nylon 6. Super-soft for extended comfort. Exceptional moisture wicking. High elasticity for excellent recovery. Wrinkle-free. Breathable.  <b>APPLICATION:</b> Automotive Assembly, Warehousing, General Purpose Materials Handling and Assembly, Precision-based Applications Shipping and Receiving</p>
<b>Standard</b>	CE, CATII EN 388:2016 3121X EN 420:2003/ A1:2009
<b>Origin</b>	PAKISTAN
<b>Cbm Per Ctn</b>	0.04
<b>Item Code</b>	M 143720220 - M 143720221 - M 143720222





**Gorilla Flex Chem I**

<b>Item Description</b>	<p>TECHNICAL DETAILS: Liner: 15 gg Nylon,          LINER COLOR: Black, Bi-polymer coating finish,          COATING COLOR: Black over Burgundy,          LENGTH: 30 cm,          SIZES: 8-10          FEATURES: Ultra-soft and flexible chemical resistant glove. Unique textured bi-polymer coating helps channel away liquids from the surface. Exceptional grip in wet and dry conditions. Ergonomic hand shape to reduce stress related injuries. Low risk of particle shedding. No soapiness in wet handling applications.          APPLICATIONS: Chemical Handling, Agrochemicals Agriculture/Harvesting, Fishing Household Cleaning, Industrial Painting</p>
<b>Standard</b>	CE, Cat. III EN388:2016 4131X EN ISO 1:2016-374 /TYPE A AKLMPT EN ISO 5:2016-374 EN 4:2013-374 EN 420:2003 /A1:2009
<b>Origin</b>	PAKISTAN
<b>Cbm Per Ctn</b>	0.07
<b>Item Code</b>	M 143720202 - M 143720203 - M 143720204



**Gorilla Flex CUT 4 D**

<b>Item Description</b>	<p>TECHNICAL DETAILS:          LINER: Polyester, Steel, Nylon, Spandex,          LINER COLOR: Grey          Dextec™ Coating,          TEXTURE: Pours          COATING COLOR: Black          SIZES: 8-10          FEATURES: Polyester/Steel/Nylon/Spandex liner provides High Cut Resistance Latest innovation is a proprietary microporous coating that actively channels oils and other lubricants away from the coating surface to provide enhanced grip in all conditions Excellent grip in dry, wet conditions High abrasion resistance due to strongly bonded coating molecules          Soft, breathable and flexible coating allows all-day comfort          Low-particulate shedding, great for contamination sensitive applications Ergonomically designed to deliver unmatched comfort and dexterity          SIZES AVAILABLE: M-XL</p>
<b>Standard</b>	CE, CATII EN 388:2016 4X42D ANSI A4 CUT
<b>Origin</b>	PAKISTAN
<b>Cbm Per Ctn</b>	0.06CBM
<b>Item Code</b>	M 143720320 - M 143720321 - M 143720322





**Gorilla FORCE I**

<b>Item Description</b>	<p>FEATURES: Palm coated with ultralight weight latex crinkle finish coating. Maximum flexibility and durability. Wrinkle finish for extraordinary dry and wet grip. High wear and tear resistance. Ergonomic design for a comfortable fit. Knit wrist cuff and breathable back.</p> <p>APPLICATIONS: Building/Construction/Carpentry. Forestry/ Public Gardens/ Nurseries. Waste Collection. Transport Industry. Scaffolding applications.</p> <p>BINDING COLOR: Yellow                      SIZE: 8/M          BINDING COLOR: Brown                    SIZE: 9/L          BINDING COLOR: Black                     SIZE: 10/XL</p>
<b>Standard</b>	CE, CATII EN 388:2016 2131X EN 420:2020 / A1:2009
<b>Origin</b>	China
<b>Cbm Per Ctn</b>	0.0528
<b>HS Code</b>	6116.1000.00
<b>Item Code</b>	E124572820 - E124572821 - E124572822



**Gorilla FORCE II**

<b>Item Description</b>	<p>FEATURES: Palm coated with ultralight weight latex crinkle finish coating. Maximum flexibility and durability. Wrinkle finish for extraordinary dry and wet grip. High wear and tear resistance. Ergonomic design for a comfortable fit. Knit wrist cuff and breathable back.</p> <p>Applications: Building/Construction/Carpentry. Forestry/ Public Gardens/ Nurseries. Waste Collection. Transport Industry. Scaffolding applications.</p> <p>BINDING COLOR: Yellow                      SIZE: 8/M          BINDING COLOR: Brown                    SIZE: 9/L          BINDING COLOR: Black                     SIZE: 10/XL</p>
<b>Standard</b>	CE, CATII EN 388:2016 3121X EN 420:2003/ A1:2009
<b>Origin</b>	China
<b>Cbm Per Ctn</b>	0.0528
<b>HS Code</b>	6116.1000.00
<b>Item Code</b>	E124572920 - E124572921 - E124572922



**Gorilla GREY I**

<b>Item Description</b>	<p>Grey polyester liner with grey PU palm coated glove  <b>FEATURES:</b> Lightweight, elastic, with excellent tactile sensitivity.            Exceptional dry grip.            Excellent abrasion resistance and durability.            Ergonomic design with comfortable fit. Knit wrist cuff and breathable back.  <b>APPLICATION:</b> Assembly of micro component and printed circuits.            Delicate and precision handling of little objects/ fine finishing jobs.            Assembly of dry components/electronics/ electric motors/air conditioners.            Photo labs/ Do It Yourself. Car manufacturing industry.            Preparation of cosmetics, medicines, etc.            BINDING COLOR: Yellow                      SIZE: 8/M            BINDING COLOR: Brown                     SIZE: 9/L</p>
<b>Standard</b>	CE, CATII EN 388:2016 4131X EN 420:2003/A1:2009
<b>Origin</b>	China
<b>Cbm Per Ctn</b>	0.04725
<b>HS Code</b>	6116.1000.00
<b>Item Code</b>	E101573220 - E101573221 - E101573222



**Gorilla GREY II**

<b>Item Description</b>	<p>Grey polyester liner with grey PU palm coated glove  <b>FEATURES:</b> Lightweight, elastic, with excellent tactile sensitivity.            Exceptional dry grip.            Excellent abrasion resistance and durability.            Ergonomic design with comfortable fit. Knit wrist cuff and breathable back.  <b>APPLICATION:</b> Assembly of micro component and printed circuits.            Delicate and precision handling of little objects/ fine finishing jobs.            Assembly of dry components/electronics/ electric motors/air conditioners.            Photo labs/ Do It Yourself. Car manufacturing industry.            Preparation of cosmetics, medicines, etc.            BINDING COLOR: Yellow                      SIZE: 8/M            BINDING COLOR: Brown                     SIZE: 9/L            BINDING COLOR: Black                    SIZE: 10/XL</p>
<b>Standard</b>	CE, CATII EN 388:2016 4131X EN 420:2003/ A1:2009
<b>Origin</b>	China
<b>Cbm Per Ctn</b>	0.04725
<b>HS Code</b>	6116.1000.00
<b>Item Code</b>	E101573320 - E101573321 - E101573322



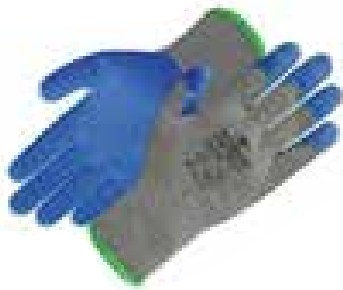

Rock I SL

<b>Item Description</b>	Gorilla ROCK I SL Palm Coated, Latex FEATURES: Palm coated with thick latex. High breathable back. Excellent dry and wet grip. High tear resistance. Inexpensive model APPLICATION: Building / Construction / Shipbuilding Packing / Shipping / Inspection General maintenance I Assembly. Automotive Industry. Car dismantlers.
<b>Standard</b>	CE, CATII EN 388:2016 2132X EN 420:2003 / A1:2009
<b>Origin</b>	Srilanka
<b>Cbm Per Ctn</b>	0.0447
<b>Item Code</b>	E124573020 - E124573021 - E124573022



Rock II SL

<b>Item Description</b>	Gorilla ROCK II SL Palm Coated, Latex FEATURES: Palm coated with thick latex. High breathable back. Excellent dry and wet grip. High tear resistance. Inexpensive model APPLICATION: Building / Construction / Shipbuilding Packing / Shipping / Inspection General maintenance I Assembly. Automotive Industry. Car dismantlers.
<b>Standard</b>	CE, CATII EN 388:2016 2141X EN 420:2003 / A1:2009
<b>Origin</b>	Srilanka
<b>Item Code</b>	E124573120 - E124573121 - E124573122



**Gorilla ROCK I**

<b>Item Description</b>	2-ply dark grey polycotton palm coated/grey crinkled latex glove <b>FEATURES:</b> Palm coated with thick latex. High breathable back. Excellent dry and wet grip. High tear resistance. Inexpensive model <b>Application:</b> Building/ Construction/ Shipbuilding Packing/Shipping/Inspection General maintenance/ Assembly. Automotive Industry. Car dismantlers. BINDING COLOR: Yellow      SIZE: 8/M BINDING COLOR: Brown      SIZE: 9/L BINDING COLOR: Black      SIZE: 10/XL
<b>Standard</b>	CE, CATII EN 388:2016 2131x EN ISO 420:2003 / A1:2009
<b>Origin</b>	China
<b>Cbm Per Ctn</b>	0.04462
<b>Hs Code</b>	6116.1000.00
<b>Item Code</b>	E124573020 - E124573021 - E124573022



**Gorilla ROCK II**

<b>Item Description</b>	2-ply yellow polycotton palm coated /orange crinkled latex glove <b>FEATURES:</b> Palm coated with thick latex. High breathable back. Excellent dry and wet grip. High tear resistance. Inexpensive model <b>Application:</b> Building/ Construction/ Shipbuilding Packing/Shipping/Inspection General maintenance/ Assembly. Automotive Industry. Car dismantlers. BINDING COLOR: Yellow      SIZE: 8/M BINDING COLOR: Brown      SIZE: 9/L BINDING COLOR: Black      SIZE: 10/XL
<b>Standard</b>	CE, CATII EN 388:2016 3121X EN 420:2003/ A1:2009
<b>Origin</b>	PAKISTAN
<b>Cbm Per Ctn</b>	0.04
<b>Item Code</b>	E124573120 - E124573121 - E124573121





**Gorilla WHITE I**

<b>Item Description</b>	white polyester liner with white PU palm coated glove Features: Lightweight, elastic, with excellent tactile sensitivity. Exceptional dry grip. Excellent abrasion resistance and durability. Ergonomic design with comfortable fit. Knit wrist cuff and breathable back. APPLICATION: Assembly of micro component and printed circuits. Delicate and precision handling of little objects/fine finishing jobs. Assembly of dry components/electronics/ electric motors/air conditioners. Photo labs/ Do It Yourself. Car manufacturing industry. Preparation of cosmetics, medicines, etc. BINDING COLOR: Yellow                      SIZE: 8/M BINDING COLOR: Brown                     SIZE: 9/L BINDING COLOR: Black                     SIZE: 10/XL
<b>Standard</b>	CE, CATII EN 388:2016 4131X EN ISO 420:200. / A1:2009
<b>Origin</b>	China
<b>Cbm Per Ctn</b>	0.04725
<b>Hs Code</b>	6116.1000.00
<b>Item Code</b>	E101572820 - E101572821 - E101572822



**Gorilla Flex Oil I**

<b>Item Description</b>	White polyester liner with white PU palm coated glove FEATURES: Lightweight, elastic, with excellent tactile sensitivity. Exceptional dry grip. Excellent abrasion resistance and durability. Ergonomic design with comfortable fit. Knit wrist cuff and breathable back. APPLICATION: Assembly of micro component and printed circuits. Delicate and precision handling of little objects/ fine finishing jobs. Assembly of dry components/electronics/ electric motors/air conditioners. Photo labs/ Do It Yourself. Car manufacturing industry. Preparation of cosmetics, medicines, etc. BINDING COLOR: Yellow                      SIZE: 8/M BINDING COLOR: Brown                     SIZE: 9/L BINDING COLOR: Black                     SIZE: 10/XL
<b>Standard</b>	CE, CATII EN 388:2016 3121X EN 420:2003/ A1:2009
<b>Origin</b>	PAKISTAN
<b>Cbm Per Ctn</b>	0.04
<b>Item Code</b>	E101572920 - E101572921 - E101572922



Gorilla Shield I

<b>Item Description</b>	Sandy PVC glove, Jersey, Gauntlet, 40cm APPLICATION: Chemical/ Petro Chemical Industry. Oil Refining/ chemical refining plants. Machining. Handling oils, acids, caustics and alcohols. Janitorial activities. SIZE: 10 XL
<b>Standard</b>	CE, CATI
<b>Origin</b>	China
<b>Cbm Per Ctn</b>	0.05289
<b>Hs Code</b>	6116.1000.00
<b>Item Code</b>	E132572822



Gorilla Shield II

<b>Item Description</b>	FEATURES: Tough flexible PVC coating with additional granular coating on hand portion to confer excellent grip in wet and dry applications. Increased thickness gives additional wear and abrasion resistance. Ideally suited for general handling in most factory uses. Ideally suited for general chemical handling situations. Flared gauntlet for ease of removal. Sanitized treated to provide some protection against organisms.
<b>Standard</b>	CE, CATII EN 388:2016 4121X EN ISO 1:2016-374/TYP A AKLAMPST EN ISO 5:2016-374 VIRUS EN 420:2003/A1:2009
<b>Origin</b>	PAKISTAN
<b>Cbm Per Ctn</b>	0.05211
<b>Hs Code</b>	6116.1000.00
<b>Item Code</b>	M 132440320 - M 132440321 - M 132440322





**Gorilla Shield Lite II**

<b>Item Description</b>	Features: General purpose handling glove. Tough flexible smooth PVC coating will withstand abrasion in dry handling conditions. Models from 270mm up to 450mm depending on degree of protection required for forearm. Flared gauntlet for ease of removal. Actifresh or sanitized treated to provide some protection against organisms which give rise to bad odour and cross infection.
<b>Standard</b>	CE, CATII EN 388:2016 4111X EN ISO 420:2003 / A1:2009
<b>Origin</b>	Bangladesh
<b>Cbm Per Ctn</b>	0.05211
<b>Hs Code</b>	6116.1000.00
<b>Item Code</b>	M 132440302 - M 132440303 - M 132440304



**NINJA-MAXIM DOTS**

<b>Item Description</b>	LINER – 15GG Nylon and Spandex Knitted Liner COATING – Proprietary NFT™ coating with dots for extra grip. ACCREDITATION – EN388: 4131 ABRASION RESISTANCE: 4 CUT RESISTANCE - 1 TEAR RESISTANCE -3 PUNCTURE RESISTANCE - 1 Sizes: M - L - XL
<b>Origin</b>	PAKISTAN
<b>Cbm Per Ctn</b>	0.0502
<b>Hs Code</b>	62160000
<b>Item Code</b>	T212720602 - T212720603 - T212720604





SKYDDA

<b>Item Description</b>	5 FINGERS METAL MESH GLOVE WITH TEXTILE STRAP AND ELASTIC GRIP Improved Cleanliness and Sanitation properties, Flexibility & Durability Reduced Bacteria Retention, Improved Comfort & Fit, Extreme Cut & Puncture Resistant, Non-Corrosive & Appropriate for Wet Environments, 21 CFR Compliant. SIZES: Small - White Cuff Medium - Red Cuff Large - Blue Cuff
<b>Standard</b>	CE EN 1-1082
<b>Origin</b>	China
<b>Cbm Per Ctn</b>	0.02338
<b>HS Code</b>	73231000
<b>Item Code</b>	M-E141712602



<b>Item Description</b>	ELECTROSOFT - Cut Edge Beige 500 Volts Class 00 IEC - 360 mm 1000 Volts Class 0 IEC - 360 mm 7500 Volts Class 1 IEC - 360 mm 17000 Volts Class 2 IEC - 360 mm 26500 Volts Class 3 IEC - 360 mm 36000 Volts Class 4 IEC - 410 mm Please reconfirm Price & availability
<b>Origin</b>	France
<b>Item Code</b>	2091903 - 2091906 - 2091911 - 2091921 - 2091931 - 2091941





1001H-YW/ASK-2014

<b>Item Description</b>	Yellow Leather Welding Glove, Hockey Palm Welding Glove Hockey Palm Cow Split Leather Cotton Lined on Palm Canvas lining Inside on the Cuff Wing Thumb COLOR: Yellow Size:16" APPLICATION: Construction, Utility, Engineering, Manufacturing, Automotive
<b>Standard</b>	CE, CATII EN 4244 388:2016 X EN 407:2004 41324X
<b>Origin</b>	PAKISTAN
<b>Cbm Per Ctn</b>	0.0751
<b>HS Code</b>	4203 2910
<b>Item Code</b>	E202310920



1001K-GD/ASK-2014

<b>Item Description</b>	Golden Leather Welding Glove, Kevlar Stitched Welding Glove Kevlar Stitched Cow Split Leather Cotton Lined on Palm Canvas lining Inside on the Cuff Wing Thumb COLOR: Golden Size:16" APPLICATION: Construction, Utility, Engineering, Manufacturing, Automotive
<b>Standard</b>	CE, CATII EN 4121 388:2016 X EN 420:2003 /A1:2009
<b>Origin</b>	PAKISTAN
<b>Cbm Per Ctn</b>	0.0751
<b>HS Code</b>	4203 2910
<b>Item Code</b>	E202282020



Rander Weld- P

<b>Item Description</b>	Golden Leather Welding Glove, Hockey Palm + Kevlar Stitched Welding Glove Kevlar Stitched Kevlar Stitched Cow Split Leather Cotton Lined on Palm Canvas lining Inside on the Cuff Wing Thumb COLOR: Golden SIZE:16" APPLICATION: Construction, Utility, Engineering, Manufacturing, Automotive
-------------------------	---



1001-RD/ASK- 2014 RD

<b>Item Description</b>	Red Leather Welding Glove without Piping Welding Glove Cow Split Leather Cotton Lined on Palm Canvas lining Inside on the Cuff Wing Thumb COLOR: Red SIZE:16" APPLICATION: Construction, Utility, Engineering, Manufacturing, Automotive
<b>Standard</b>	CE, CATII EN 388:2016 4244X EN 420:2004 41324X
<b>Origin</b>	PAKISTAN
<b>Cbm Per Ctn</b>	0.0903
<b>HS Code</b>	4203 2910
<b>Item Code</b>	E202281220





1001W-RD/ASK-2014 RD

<b>Item Description</b>	Red Leather Welding Glove, Weltded Seams Welding Glove Weltded Seams Cow Split Leather Cotton Lined on Palm Canvas lining Inside on the Cuff Wing Thumb COLOR: Red SIZE: 16" APPLICATION: Construction, Utility, Engineering, Manufacturing, Automotive
<b>Standard</b>	CE, CATII EN 388:2016 4244X EN 420:2004 41324X
<b>Origin</b>	PAKISTAN
<b>Cbm Per Ctn</b>	0.0751
<b>HS Code</b>	4203 2910
<b>Item Code</b>	E202281221



1002-OR/1034

<b>Item Description</b>	Orange Leather Rigger Glove, Single Palm Cow Split Leather Single Palm Economy Cotton Lined on Palm Rubberized Cuff Wing Thumb COLOR: Orange SIZE: 10.5 APPLICATION: Construction, Utility, Engineering, Manufacturing, Automotive
<b>Standard</b>	CE, CATII EN 388:2016 4144X EN 420:2003 + A1:2009
<b>Origin</b>	PAKISTAN
<b>Cbm Per Ctn</b>	0.0617
<b>HS Code</b>	4203 2910
<b>Item Code</b>	E202110620



1005-FL/1026

<b>Item Description</b>	Fluorescent Leather Rigger Glove, Single Palm Cow Split Leather Single Palm Premium Ref. tape Cotton Lined on Palm Rubberized Cuff Wing Thumb COLOR: Fluorescent Size:10. APPLICATION: Construction, Utility, Engineering, Manufacturing, Automotive
<b>Standard</b>	CE, CATII EN 388:2016 4133X EN 420:2003 + A1:2010
<b>Origin</b>	PAKISTAN
<b>Cbm Per Ctn</b>	0.0461
<b>HS Code</b>	4203 2910
<b>Item Code</b>	E202112820



1006-NT/ASK-1001

<b>Item Description</b>	Natural Leather Rigger Glove, Double Palm Cow Split Leather Double Palm Cotton Lined on Palm Rubberized Cuff Wing Thumb COLOR: Natural SIZE:10.5 APPLICATION: Construction, Utility, Engineering, Manufacturing, Automotive
<b>Standard</b>	CE, CATII EN 388:2016 4244X EN 420:2003 + A1:2010
<b>Origin</b>	PAKISTAN
<b>Cbm Per Ctn</b>	0.0507
<b>HS Code</b>	4203 2910
<b>Item Code</b>	E202131720





1006-YW/ASK-1001

<b>Item Description</b>	Yellow Leather Rigger Glove, Double Palm Cow Split Leather Double Palm Cotton Lined on Palm Rubberized Cuff Wing Thumb COLOR: Yellow SIZE:10.5 APPLICATION: Construction, Utility, Engineering, Manufacturing, Automotive
<b>Standard</b>	CE, CATII EN 388:2016 4244X EN 420:2003 + A1:2009
<b>Origin</b>	PAKISTAN
<b>Cbm Per Ctn</b>	0.0657
<b>HS Code</b>	4203 2910
<b>Item Code</b>	E202130920



Commander Rigger

<b>Item Description</b>	Natural Leather Rigger Glove, Double Palm Cow Split Leather Double Palm Cotton Lined on Palm Rubberized Cuff Wing Thumb COLOR: Natural SIZE:10.5 APPLICATION: Construction, Utility, Engineering, Manufacturing, Automotive
<b>Item Code</b>	E202310921



1007-RD/1026

<b>Item Description</b>	Red Leather Rigger Glove, Single Palm Premium Cow Split Leather Single Palm Premium Cotton Lined on Palm Rubberized Cuff Wing Thumb COLOR: Red SIZE: 10.5 APPLICATION: Construction, Utility, Engineering, Manufacturing, Automotive
<b>Standard</b>	CE, CATII EN 388:2016 4133X EN 420:2003 + A1:2009
<b>Origin</b>	PAKISTAN
<b>Cbm Per Ctn</b>	0.0461
<b>HS Code</b>	4203 2910
<b>Item Code</b>	E202111220



1008E-GR/1034

<b>Item Description</b>	Double Palm
<b>Standard</b>	CE, CATII EN 388:2016 4122X EN 420:2003 + A1:2011
<b>Origin</b>	PAKISTAN
<b>Cbm Per Ctn</b>	0.0461
<b>Item Code</b>	E202111021



1008-GR/1034

<b>Item Description</b>	Cotton Lined on Palm
<b>Standard</b>	CE, CATII EN 388:2016 4122X EN 420:2003 + A1:2011
<b>Origin</b>	PAKISTAN
<b>Cbm Per Ctn</b>	0.0461
<b>HS Code</b>	4203 2910
<b>Item Code</b>	E202111020





1009-YW/1034

<b>Item Description</b>	Rubberized Cuff
<b>Standard</b>	CE, CATII EN 388:2016 4122X EN 420:2003 + A1:2010
<b>Origin</b>	PAKISTAN
<b>Cbm Per Ctn</b>	0.0657
<b>HS Code</b>	4203 2910
<b>Item Code</b>	E202030920



1010-YW /1034

<b>Item Description</b>	Wing Thumb
<b>Standard</b>	CE, CATII EN 388:2016 4122X EN 420:2003 + A1:2009
<b>Origin</b>	PAKISTAN
<b>Cbm Per Ctn</b>	0.0657
<b>Item Code</b>	E202030921



ValueLine I

<b>Item Description</b>	COLOR: Natural
<b>Standard</b>	CE CAT 1
<b>Origin</b>	China
<b>Cbm Per Ctn</b>	0.04563
<b>HS Code</b>	6116.1000
<b>Item Code</b>	A132800720





DRIVER GLOVES

<b>Item Description</b>	FULL GRAIN PREMIUM DRIVER GLOVES Cow Leather MADE IN PAKISTAN FEATURES: Superior Goat Grain Leather Palm and Back, Shirred Elastic Band Back for Slip-On, Wing Thumb, Tear Resistance, Durable, High Performance, Fine Finish and Perfect Fitting APPLICATIONS: Driving, Light Assembly, General Purpose etc.
<b>Standard</b>	CE CAT 1
<b>Origin</b>	PAKISTAN
<b>Cbm Per Ctn</b>	0.04
<b>Item Code</b>	E102561720



3601- FREEZER

<b>Item Description</b>	DRIVERS GLOVE WITH FLEECE, KEYSTONE THUMB, AMERIZA COLOUR / SIZE: NATURAL / 10.5 INCH
<b>Standard</b>	CE Cat. I, EN 388
<b>Origin</b>	PAKISTAN
<b>Cbm Per Ctn</b>	0.05382
<b>Item Code</b>	E102531720



3602-FREEZER

<b>Item Description</b>	FREEZER GLOVE WITH FLEECE, KEYSTONE THUMB, AMERIZA COLOUR / SIZE: NATURAL / 10.5 INCH
<b>Standard</b>	CE Cat. I, EN 388
<b>Origin</b>	PAKISTAN
<b>Cbm Per Ctn</b>	0.05382
<b>Item Code</b>	E102531721





**Tig Welding Gloves**

<b>Item Description</b>	PREMIUM A+ GRAIN & SPLIT TIG WELDING GLOVES MADE IN PAKISTAN FEATURES: Soft Feel Top Grain Leather, 6 Inch Split Leather Cuff Protects Hand from Heat and Puncturing. Straight Thumb Provides Optimal Grip and Friction Resistance At works. Allows Maximum Feel and Dexterity. LENGTH: 14 Inches APPLICATIONS: Tig Welding, Material Handling, Fabrication etc.
<b>Standard</b>	CE CAT 1
<b>Origin</b>	PAKISTAN
<b>Cbm Per Ctn</b>	0.072
<b>Item Code</b>	E102481720



**Grip III D/D ECO**

<b>Item Description</b>	DOUBLE SIDE DOTTED 7gauge dark blue polycotton gloves liners, light blue PVC dotted on the two side of the gloves General purpose handling polyester/cotton liner with knitted wrist. Flexible PVC dotting. Seamless polyester/cotton yarn, with PVC dots. WEIGHT: 930g/dozen LENGTH: 24-25 CM
<b>Standard</b>	CE, EN420:2003+A1:2009
<b>Origin</b>	China



**Grip III S/D**

<b>Item Description</b>	SINGLE SIDE DOTTED 7gauge dark blue polycotton gloves liners, light blue PVC dotted on the palm side General purpose handling polyester/cotton liner with knitted wrist. Flexible PVC dotting. Seamless polyester/cotton yarn, with PVC dots. WEIGHT: 800g/dozen LENGTH: 24-25 CM
<b>Standard</b>	CE, EN420:2003+A1:2009
<b>Origin</b>	China
<b>Item Code</b>	A106573423



Grip III S/D ECO

<b>Item Description</b>	SINGLE SIDE DOTTED 7gauge dark blue polycotton gloves liners, light blue PVC dotted on the palm side General purpose handling polyester/cotton liner with knitted wrist. Flexible PVC dotting. Seamless polyester/cotton yarn, with PVC dots. WEIGHT: 720g/dozen LENGTH: 24-25 CM
<b>Standard</b>	CE, EN420:2003+A1:2009
<b>Origin</b>	China
<b>Item Code</b>	A106573423



Blue KNDDA

<b>Item Description</b>	DOUBLE SIDE DOTTED GLOVES BLUE KNDDA Cotton Knitted Gloves with Double Sided Heavy Duty BLUE PVC Dots Blue T/C Liner with Blue double side dots, WEIGHT: 1030 Grams
<b>Standard</b>	EN 388: 2003
<b>Origin</b>	Pakistan
<b>Cbm Per Ctn</b>	0.0802
<b>Item Code</b>	M 106570320



BLUE KNDDA II

<b>Item Description</b>	SINGLE SIDE DOTTED GLOVES BLUE KNDDA Cotton Knitted Gloves with Double Sided Heavy Duty BLUE PVC Dots 10gg, Blue T/C Liner with Blue double side dots, WEIGHT: 860 Grams
<b>Standard</b>	EN 388: 2003
<b>Origin</b>	Pakistan
<b>Item Code</b>	M 106570322





Blue KNDDA

<b>Item Description</b>	SINGLE SIDE DOTTED GLOVES BLUE KNDDA Cotton Knitted Gloves with Double Sided Heavy Duty BLUE PVC Dots 10gg, Blue T/C Liner with Blue double side dots, WEIGHT: 860 Grams
<b>Standard</b>	EN 388: 2003
<b>Origin</b>	Pakistan
<b>Cbm Per Ctn</b>	0.07389
<b>Item Code</b>	M 106570821



BLUE KNSDA II

<b>Item Description</b>	SINGLE SIDE DOTTED GLOVES BLUE KNDDA Cotton Knitted Gloves with Double Sided Heavy Duty BLUE PVC Dots 10gg, Blue T/C Liner with Blue double side dots, WEIGHT: 690 Grams
<b>Standard</b>	EN 388: 2003
<b>Origin</b>	Pakistan
<b>Item Code</b>	M 106570323



GREY KNDDA

<b>Item Description</b>	M 106570324, Double Side Dotted Gloves, Grey KNDDA, Ameriza
<b>Standard</b>	CAT I
<b>Origin</b>	Pakistan
<b>Item Code</b>	M 106570324



Cotton-Bleach White

<b>Item Description</b>	BLEACH WHITE COTTON KNITTED GLOVES Blue OVERLOCK WEIGHT: 600 Grams
<b>Standard</b>	CAT I
<b>Origin</b>	Pakistan
<b>Cbm Per Ctn</b>	0.06534
<b>Item Code</b>	M 106571722



Cotton-Bleach White

<b>Item Description</b>	BLEACH WHITE COTTON KNITTED GLOVES Yellow OVERLOCK WEIGHT: 840 Grams
<b>Standard</b>	CAT I
<b>Origin</b>	Pakistan
<b>Cbm Per Ctn</b>	0.07488
<b>Item Code</b>	M 106571723



Cotton-Bleach White

<b>Item Description</b>	BLEACH WHITE COTTON KNITTED GLOVES White OVERLOCK WEIGHT: 400 Grams
<b>Standard</b>	CAT I
<b>Origin</b>	Pakistan
<b>Cbm Per Ctn</b>	0.055
<b>Item Code</b>	M 106571721



Drill - Jet Red

<b>Item Description</b>	Drill DOTTED GLOVES - 8 / 10 / 12 / 14 / 16 OUNCE 08oz - 66 Grams / Pair - 792 Grams / DP 10oz - 74 Grams / Pair - 888 Grams / DP 08oz - 90 Grams / Pair - 1080 Grams / DP FEATURES: Cotton with PVC Dots, Knitted Wrist Seals Out Dirt and Debris, PVC Polka Dots Provides Superior Grip in Dry Conditions for Safe and Secure Handling Comfort. APPLICATIONS: General Purpose, Maintenance, Manufacturing, Warehouse Operation, Parts Handling etc.
<b>Standard</b>	CE CAT I
<b>Origin</b>	PAKISTAN
<b>Cbm Per Ctn</b>	0.0986
<b>HS Code</b>	62160000
<b>Item Code</b>	A123291820 - A123291821 - A123291822 - A123291823





Drill

<b>Item Description</b>	Drill DOTTED GLOVES - 8 / 10 / 12 / 14 / 16 OUNCE FEATURES: Cotton with PVC Dots, Knitted Wrist Seals Out Dirt and Debris, PVC Polka Dots Provides Superior Grip in Dry Conditions for Safe and Secure Handling Comfort. APPLICATIONS: General Purpose, Maintenance, Manufacturing, Warehouse Operation, Parts Handling etc.
<b>Standard</b>	CE CAT I
<b>Origin</b>	PAKISTAN
<b>Cbm Per Ctn</b>	0.0986
<b>HS Code</b>	62160000
<b>Item Code</b>	A123291720 - A123291721 - A123291722 - A123291723 - A123291724



Gorilla Vinyl I



<b>Item Description</b>	Gorilla Vinyl I Disposable Gloves Non-Sterile, Ambidextrous GORILLA VINYL I Powder Free Vinyl Disposable Gloves Resistance to Permeation by Chemical, Degradation by Chemical, Tested for Air Leak & Water Leak SIZE: M, L, XL
<b>Standard</b>	CE Cat. III EN 420:2003 + A:2009 - EN 16523-1:2015 - EN 374-4:2013 - EN 374-2:2014
<b>Origin</b>	China
<b>Cbm Per Ctn</b>	0.01408
<b>HS Code</b>	39262011
<b>Item Code</b>	A147601721 - A147601722 - A147601723



Gorilla Nitrile I

<b>Item Description</b>	Powder Free Nitrile Examination Glove with Finger Texture THICKNESS: 3.2mil, Average weight (SIZE: M):3.5gram MATERIAL: Nitrile (NBR) TYPE: Powder Free, FINISH: Chlorinated QUALITY LEVEL (AQL):1.5 (Premium), LENGTH: 230mm (min) Tensile STRENGTH: 16Mpa (min) ELONGATION AT BREAK: 450% (min) APPLICATION: Transferring liquids and solids Sample taking and processing Meat, fish and food processing Maintenance Laboratory analysis Chemical handling
<b>Standard</b>	EN 455-1:2020. - EN 455-2:2015 - EN 455-3:2015, - EN 347-1:2016+A1:2018 - EN 374-2:2019, EN 374-5:2016, - EN 13485:2016
<b>Origin</b>	Srilanka
<b>Cbm Per Ctn</b>	0.01705
<b>Item Code</b>	E133602121 - E133602122 - E133602123



Gorilla Vinyl II



<b>Item Description</b>	Gorilla Vinyl II Disposable Gloves Non-Sterile, Ambidextrous GORILLA VINYL I Powder Free Vinyl Disposable Gloves Resistance to Permeation by Chemical, Degradation by Chemical, Tested for Air Leak & Water Leak COLOR: Blue SIZE: S, M, L
<b>Standard</b>	CE Cat. III EN 420:2003 +A:2009 - EN 16523-1:2015 - EN 374-4:2013 - EN 374-2:2014
<b>Origin</b>	China
<b>Cbm Per Ctn</b>	0. 01408
<b>HS Code</b>	39262011
<b>Item Code</b>	A147601820 - A147601821 - A147601822





Gorilla Nitrile I

<b>Item Description</b>	<p>Powder Free Co-Polymer Nitrile Examination Glove            FEATURES: Powder Free Co-Polymer Nitrile Examination Glove with Finger            TEXTURE THICKNESS: 3.2mil, Average weight            (SIZE: L): 5.5gram            MATERIAL: Nitrile (NBR)+ Dioctyl Terephthalate + Polyvinyl CHLORIDE TYPE: Powder Free, Finish: Chlorinated            QUALITY LEVEL (AQL):1.5 (Premium),            LENGTH: 230mm (min) Tensile            STRENGTH: 16Mpa (min)            ELONGATION AT BREAK: 450% (min)            APPLICATION: Transferring liquids and solids Sample taking and processing Meat, fish and food processing Maintenance            Laboratory analysis Chemical handling</p>
<b>Standard</b>	EN 374-4:2019, EN 374-2:2019, EN 16523-1+A1:2018, EN 455-1:2020, EN 455-3:2015, PROP65, FOOD CONTACT, IN VITRO CYTOTOXICIT Y, SKIN SENSITIZATION, SKIN IRRITATION
<b>Origin</b>	China
<b>Cbm Per Ctn</b>	0.018
<b>Item Code</b>	E133602021 - E133602022 - E133602023



Gorilla NITRO I



<b>Item Description</b>	<p>Non-sterile ambidextrous powder free            Acrylonitrile Butadiene (NBR) + Dioctyl Terephthalate + Polyvinyl chloride            FEATURES: Nitro Medical Examination Glove            THICKNESS: 3.2mil, Average weight            SIZE: 5.5gram            MATERIAL: Nitrile (NBR) + Dioctyl Terephthalate + Polyvinyl CHLORIDE TYPE: Powder Free, Finish: Chlorinated            QUALITY LEVEL (AQL):1.5 (Premium),            LENGTH: 230mm (min) Tensile STRENGTH: 16Mpa (min)            ELONGATION AT BREAK: 450% (min)            APPLICATION: Transferring liquids and solids Sample taking and processing Meat, fish and food processing Maintenance            Laboratory analysis Chemical handling</p>
<b>Standard</b>	EN 374-4:2019, - EN 374-2:2019, - EN 16523-1+A1:2018, - EN 455-1:2020, - EN 455-3:2015, PROP65, FOOD CONTACT, IN VITRO CYTOTOXICITY, - SKIN SENSITIZATION, SKIN IRRITATION.
<b>Origin</b>	China
<b>Cbm Per Ctn</b>	0.018
<b>Item Code</b>	E133601921 - E133601922 - E133601923





HDPE Glove

<b>Item Description</b>	HDPE Glove, 0.8g, Transparent FEATURES: Light Weight, Durable, Resist tearing, Latex Free, Easy Application and remove of glove from hand, Seamless and ambidextrous. APPLICATION: Manufacturing and food processing/handling, Hygiene. MATERIAL: HDPE STYLE: Powder Free Weight: 0.8g COLOR: Transparent Size: Universal
<b>Standard</b>	EN CAT 1
<b>Origin</b>	China
<b>Cbm Per Ctn</b>	0.017
<b>HS Code</b>	3926201900
<b>Item Code</b>	A118602820



PP Sleeve

<b>Item Description</b>	PP Sleeve FEATURES: Protects from Paint Powder, dirt, grease and grime to keep the skin safe. Latex free elastic cuff, to protect against contamination, light weight, safety and comfort. APPLICATION: Hospital, Janitorial, Clean Room, Beauty Salons. MATERIAL: PP Non-Woven STYLE: Arm Sleeves with Elastic Cuff WEIGHT: 20 GSM COLOR: Blue SIZE: 16 Inches
<b>Standard</b>	EN CAT 1
<b>Origin</b>	China
<b>Cbm Per Ctn</b>	0.0356
<b>HS CODE</b>	6307900000
<b>Item Code</b>	E107502820





**Beard Cover**

<b>Item Description</b>	<p>FEATURES: Latex Free Constructed from spun bound polypropylene. Soft light weight breathable and comfortable. Stays in sung position with an elastic band.</p> <p>APPLICATION: Manufacturing and food processing/handling, Lab Works, hospitals, hygiene.</p> <p>MATERIAL: PP Non – Woven</p> <p>STYLE: Single elastic with ear loops</p> <p>WEIGHT: 10 GSM</p> <p>COLOR: Blue Standard Size</p>
<b>Standard</b>	EN CAT 1
<b>Origin</b>	China
<b>Cbm Per Ctn</b>	0.016
<b>HS CODE</b>	6307900000
<b>Item Code</b>	E107502820



**Clip Cap**

<b>Item Description</b>	<p>Non-Woven Clip Cap. 21-inch, 10-gram, Single Elastic</p> <p>FEATURES: Elastic around the head for secure fit. Low Linting. Soft, light weight and breathable for user comfort.</p> <p>APPLICATION: General Maintenance, Electronics manufacturing, Catering, Clean Room, Beauty Industries, Hygiene, Laboratories, food industries.</p> <p>MATERIAL: PP Non-Woven</p> <p>STYLE: Single Elastic</p> <p>WEIGHT: 10GSM</p> <p>COLOR: White</p> <p>SIZE: 21 Inch</p>
<b>Standard</b>	EN CAT 1
<b>Origin</b>	China
<b>Cbm Per Ctn</b>	0.0306
<b>HS CODE</b>	6506999000
<b>Item Code</b>	E107742820



PP Shoe Cover

<b>Item Description</b>	PP Shoe Cover - Water Resistant FEATURES: Extra thick, Provides Lasting Protection, Safe Guard Environment from Contamination, prevents scuffs on floor, Enhances Traction while walking, Easy On/Easy Off Elasticated Shoe Cover. APPLICATION: Hospital, Janitorial, Clean Room, Industrial and Pharmaceutical facility. MATERIAL: PP Non-Woven WEIGHT: 35 GSM COLOR: Blue SIZE: 17 x 40 cm
<b>Standard</b>	EN CAT 1
<b>Origin</b>	China
<b>Cbm Per Ctn</b>	0.03
<b>HS CODE</b>	6307900000
<b>Item Code</b>	E107512820



HDPE Apron

<b>Item Description</b>	HDPE Apron, 0.6g, Transparent FEATURES: Light weight, Durable, resist tearing, Latex Free. Offers effective general-purpose barrier protection. Ideal for food processing task. APPLICATION: Manufacturing and food processing/handling, hygiene. MATERIAL: HDPE STYLE: Powder Free WEIGHT: 7g COLOR: Transparent SIZE: Universal WIDTH = 79.50 cms LENGTH = 93.00 cms
<b>Standard</b>	EN CAT 1
<b>Origin</b>	China
<b>Cbm Per Ctn</b>	0.02
<b>HS CODE</b>	3926209000
<b>Item Code</b>	E118492820





FOOT PROTECTION



**EXECUTIVE**

<b>Item Description</b>	(METAL FREE) EXECUTIVE SAFETY SHOES PROMINENT FEATURES - S3 Water Resistant, Composite Toe, Kevlar Plate, Anti-Bacterial Soft Insole APPLICATIONS: AIRPORT, SECURITY POINTS, OFFICE, CONSTRUCTION, OIL N GAS, M.E.P WORK. ETC COLOR: BROWN & BLACK 6 Months Warranty Against Manufacturing Defects
<b>Standard</b>	S3 CE EN20345
<b>Origin</b>	China
<b>Cbm Per Ctn</b>	0.08118
<b>HS Code</b>	90049090
<b>Item Code</b>	E103040101 - E103040201



**STRONGO**

<b>Item Description</b>	WELDING RIGGER BOOT LEATHER: Genuine Leather with Baton Print, Cool Vent Technology. SOLE: Slip Resistant, PU/PU Double Density Sole, Antistatic, Shock Absorber, 200 Joules Broad Steel Toe & Flexible Steel Plate. COLOR: Tan SIZES: 38 - 46 6 Months Warranty Against Manufacturing Defects
<b>Standard</b>	S3 CE EN20345
<b>Origin</b>	China
<b>Cbm Per Ctn</b>	0.08118
<b>HS Code</b>	90049090
<b>Item Code</b>	G102030201





**EXECUTIVE**

<b>Item Description</b>	(METAL FREE) EXECUTIVE SAFETY SHOES PROMINENT FEATURES - S3 Water Resistant, Composite Toe, Kevlar Plate, Anti-Bacterial Soft Insole APPLICATIONS: AIRPORT, SECURITY POINTS, OFFICE, CONSTRUCTION, OIL N GAS, M.E.P WORK. ETC COLOR: BROWN & BLACK 6 Months Warranty Against Manufacturing Defects
<b>Standard</b>	S3 CE EN20345
<b>Origin</b>	China
<b>Cbm Per Ctn</b>	0.08118
<b>HS Code</b>	90049090
<b>Item Code</b>	E103040101 - E103040201



**STRONGO**

<b>Item Description</b>	WELDING RIGGER BOOT LEATHER: Genuine Leather with Baton Print, Cool Vent Technology. SOLE: Slip Resistant, PU/PU Double Density Sole, Antistatic, Shock Absorber, 200 Joules Broad Steel Toe & Flexible Steel Plate. COLOR: Tan SIZES: 38 - 46 6 Months Warranty Against Manufacturing Defects
<b>Standard</b>	S3 CE EN20345
<b>Origin</b>	China
<b>Cbm Per Ctn</b>	0.08118
<b>HS Code</b>	90049090
<b>Item Code</b>	G102030201



**BULLDOZER**

<b>Item Description</b>	<p>Bulldozer Fire Fighting Shoe - BD9788            Feature: Vulcanized Rubber Upper and Sole, Hypalon Lacquer type finishing, Chemical Resistant - Upper - Resistant towards mild acids and alkali, Sole – Resistant towards mild acids.            Sole Protection: Black in Color, 80% Chloroprene Rubber &amp; 20% Nitrile Rubber Oil Resistant – Immersion in iso-octane (22 hours at 22 °C) 12% max change in volume. Abrasion Resistant – DIN 53516: 250mm3 max. Hardness Shore A: 65 ± 5. Sole Protection Electric Shock Resistant, meets CSA – Z195-M 92            Steel Toe: Meets EN 345 Impact and Compression.            COLOR: Black /Yellow            SIZES: 38 - 46</p>
<b>Standard</b>	CE, EN: 14404:2004+A1:2010 TYPE 1, LEVEL 1
<b>Origin</b>	China
<b>Cbm Per Ctn</b>	0.1035
<b>Item Code</b>	B210700904 - B210700905



**Electrical Insulating  
Fireman Boot**

<b>Item Description</b>	<p>Electrical Insulating Fireman Boot            FEATURE: Vulcanized Rubber Upper and Sole, Hypalon Lacquer type finishing, Chemical Resistant - Upper - Resistant towards mild acids and alkali, Sole – Resistant towards mild acids.            SOLE PROTECTION: Black in Color, 80% Chloroprene Rubber &amp; 20% Nitrile Rubber Oil Resistant – Immersion in iso-octane (22 hours at 22 °C) 12% max change in volume. Abrasion Resistant – DIN 53516: 250mm3 max. Hardness Shore A: 65 ± 5. Sole Protection Electric Shock Resistant, meets CSA – Z195-M 92            STEEL TOE: Meets EN 345 Impact and Compression.            COLOR: Black /Yellow            SIZES: 38 - 46</p>
<b>Standard</b>	EN 20345: 2004 (SB P E CI SRA)
<b>Item Code</b>	Harvik 9687





<b>Item Description</b>	One Size Fit Freer Size No Cutting for Customized Cushioning, Also Support Simply Cut the Insoles along Your Feet Size High-Density Foam Layer Enhanced Comfort Deep Heel Cup- Firm Arch Support Sculpted for Comfort and Pain Relief Say NO to Unbreathable and Discomfort! Air-cool Max Breathable Hole Technology, To Fight Sweaty. Excellent Slip Resistant Cover with the No Slip Fabric Material Keep Energizing Your Step and Reducing Fatigue.
<b>Item Code</b>	S512510805 - S512510806

**Memory Foam**



<b>Item Description</b>	Cotton Socks for Safety Shoes Wicking Breathable Casual Super Soft Cotton Bamboo Socks for Safety Boots and Shoes. Safe toe Branded Bamboo Cotton Superfine Material Size 37-42 43-47
<b>Standard</b>	FZ/T73001-2008
<b>Item Code</b>	S506140720

**Bamboo Socks**



<b>Item Description</b>	S3 SRC UPPER: High Quality Smooth Grain Cow Leather LINING: Abrasion Resistant BK Mesh INSOCK: Breathable EVA Insock OUTSOLE: PU/PU injection, Dual Density TESTED: By UK Intertek Lab (Approved body:0362) TOE: Composite Toecap to Resist 200 Joules Impact PENETRATION: kevlar Plate to Resist 1100 Newtons Puncture
<b>Standard</b>	EN ISO 20345:2011
<b>Origin</b>	China
<b>Cbm Per Ctn</b>	0.09616
<b>Item Code</b>	S502023901 - S502023902 - S502023903 -S502023904- S502023905 -S502023906 -S502023907- S502023908 - S502023909 - S5020239010

**Best Manager 7006B**





**Best Run (L- 7222)**

<b>Item Description</b>	Best Run Low Ankle Shoe Water resistant cow leather Category - S3 SRC Blanket: Maill new oxford design Inside: Aerated anti-static EVA INNER SOLE: PU / PU injection, double density Tested By the UK Intertek lab (Approuvébody: 0362) Foot: 200 joules steel ferrule TOE: - Steel Toe Cap to resist 200 Joules lompact Penetration: - Steel Plate to resist 1100 newtons Puncture Applications – 200 Joule Toe Cap, Slip-Resistant, Shock Absorption, Anti-static, Petrol and Chemical Resistant, Anti-nail Mid sole, Water Resistant, Oil Resistant, Electro Static Discharge
<b>Standard</b>	EN ISO 20345: 2011
<b>Origin</b>	China
<b>Cbm Per Ctn</b>	0.09765
<b>HS Code</b>	90049090
<b>Item Code</b>	S502022901 - S502022902 - S502022903 - S502022904 - S502022905 - S502022906 - S502022907 S502022908 - S502022909



**Best Workman M7141**

<b>Item Description</b>	Upper: High Quality Cow Leather Lining: Breathable BK air mesh INSOCK: Breathable EVA In sock OUTSOLE: PU/PU injection, Dual Density TESTED: By UK Intertek Lab (Approved body:0362) TOE: Steel Toecap to Resist 200 Joules Impact PENETRATION: Steel Plate to Resist 1100 Newtons Puncture COLOR - Black SIZES - 38-46 6 Months Warranty Against Manufacturing Defect
<b>Standard</b>	EN ISO 20345:2011
<b>Origin</b>	China
<b>Cbm Per Ctn</b>	0.08857
<b>Item Code</b>	S50202370





<b>Item Description</b>	UPPER: High quality suede cow leather LINING: Breathable & Abrasion resistant sandwich INSOCK: Anti-static breathable EVA in sock OUTSOLE: PU/PU injection, dual density TESTED: By UK Intertek lab (Approved body:0362) TOE: Composite Toecap to Resist 200 Joules Impact PENETRATION: Kevlar Plate to Resist 1100 Newtons Puncture COLOR - Black SIZES - 38-46 6 Months Warranty Against Manufacturing Defect
<b>Standard</b>	EN ISO 20345:2011
<b>Origin</b>	China
<b>Cbm Per Ctn</b>	0.1008
<b>Item Code</b>	S50201380



**Best Climber M8439**



<b>Item Description</b>	Best Sport Low Ankle Shoe Category - S1 SRC UPPER: - Brown suede cow leather LINING: - Air mesh lining & amp; Resistant to Abrasion INSOCK: - Anti-static, and ventilated EVA OUTSOLE: - PU/PU dual density injection TESTED BY: - UK Intertek lab (Approved body:0362) TOE: - Composite Toe, Steel toecap 200 joules PENETRATION: - Steel plate 1100 newtons Applications – 200 Joule Toe Cap, Slip-Resistant, Shock Absorption, Anti-static, Petrol and Chemical Resistant, Anti-nail Mid sole, Oil Resistant, Electro Static Discharge COLOR - Camel SIZES - 38-46
<b>Standard</b>	S3 CE EN20345
<b>Origin</b>	China
<b>Cbm Per Ctn</b>	0.08118
<b>HS Code</b>	64034000
<b>Item Code</b>	S502023301 - S502023302 - S502023303 - S502023304 - S502023305 - S502023306 S502023307 - S502023308 - S502023309



**Best Sport (L- 7296)**



**Best Sneaker L- 7501**

<b>Item Description</b>	S1P SRC Upper: Sanvlar-tech Woven Fabric LINING: Breathable Sandwich Air Mesh Insock: Comfortable Mesh COATED EVA OUTSOLE: PU/PU Dual Density TESTED: By UK SGS Lab (Appoved body:0120) TOE: Steel Toecap to Resist 200 Joules Impact PENETRATION: Steel Plate to Resist 1100 Newtons Puncture Size: Euro 37-47# , UK 3-13# , US 4-14# Toecap
<b>Standard</b>	EN ISO 20345:2011
<b>Origin</b>	China
<b>Cbm Per Ctn</b>	0.0879
<b>HS Code</b>	64034000
<b>Item Code</b>	S502023501 - S502023502 - S502023503 - S502023504 - S502023504 - S502023505 S502023506 - S502023507



**STRONGO**

<b>Item Description</b>	Best Jogger Low Ankle Shoe Category - S1P SRC Cross Design Both Side Reflectives Features 200 Joule TOECAP Slip-Resistant Shock Absorbtion Oil Resistant Petrol & Chemical Resistant Anti-Nail Midsole Color- Blue Sizes - 38-46 6 Months Warranty Against Manufacturing Defect
<b>Standard</b>	EN ISO 20345:2011
<b>Origin</b>	China
<b>Cbm Per Ctn</b>	0.08976
<b>HS Code</b>	64034000
<b>Item Code</b>	S502023401 - S502023402 - S502023403 - S502023404 - S502023405 - S502023406 S502023407 - S502023408 - S502023409





**Best Slip- On (M- 8025)**

<b>Item Description</b>	Best Slip-on Lace-up safety shoes Category - S3 SRC UPPER: - Black smooth cow leather LINING: - Air mesh lining & Resistant to Abrasion INSOCK: - Anti-static, and ventilated EVA OUTSOLE: - PU/PU dual density injection TESTED BY: - UK Intertek lab (Approved body:0362) ToAe: - Steel toecap 200 joules PENETRATION: - Steel plate 1100 newtons COLOR: - Black APPLICATIONS – 200 Joule Toe Cap, Slip-Resistant, Shock Absorption, Anti-static, Petrol and Chemical Resistant, Anti-nail Mid sole, Water Resistant, Oil Resistant, Electro Static Discharge
<b>Standard</b>	EN ISO 20345:2011
<b>Origin</b>	China
<b>Cbm Per Ctn</b>	0.11025
<b>HS Code</b>	64034000
<b>Item Code</b>	S502013001 - S502013002 - S502013003 - S502013004 - S502013005 - S502013006 S502013007 - S502013008 - S502013009



**Best Boy (M- 8027)**

<b>Item Description</b>	Best Boy High Ankle Shoe with Side Reflectors Category - S3 SRC UPPER: - Black embossed cow leather LINING: - Air mesh lining & Resistant to Abrasion INSOCK: - Anti-static, and ventilated EVA OUTSOLE: - PU/PU dual density injection TESTED BY: - UK Intertek lab (Approved body:0362) TOE: - Steel toecap 200 joules PENETRATION: - Steel plate 1100 newtons COLOR - Black APPLICATIONS – 200 Joule Toe Cap, Slip-Resistant, Shock Absorption, Petrol and Chemical Resistant, Anti-nail Mid sole, Oil Resistant
<b>Standard</b>	S3 SRC EN ISO 20345:2011
<b>Origin</b>	China
<b>Cbm Per Ctn</b>	0.092
<b>HS Code</b>	64034000
<b>Item Code</b>	S502012801 - S502012802 - S502012803 - S502012804 - S502012805 - S502012806 S502012807 - S502012808 - S502012809

**Best Worker (M- 8138)**

<b>Item Description</b>	Best Worker High Ankle Shoe Category - S1P SRC UPPER: - Black embossed cow leather LINING: - Air mesh lining & Resistant to Abrasion In sock: - Anti-static, and ventilated EVA OUTSOLE: - PU/PU dual density injection TESTED BY: - UK Intertek lab (Approved body:0362) TOE: - Steel toecap 200 joules PENETRATION: - Steel plate 1100 newtons APPLICATIONS – 200 Joule Toe Cap, Slip-Resistant, Shock Absorption, Petrol and Chemical Resistant, Anti-nail Mid sole, Oil Resistant COLOR - Black SIZES - 38-46
<b>Standard</b>	EN ISO 20345:2011
<b>Origin</b>	China
<b>Cbm Per Ctn</b>	0.101184
<b>HS Code</b>	64034000
<b>Item Code</b>	S502013601 - S502013602 - S502013603 - S502013604 - S502013605 - S502013606 S502013607 - S502013608 - S502013609

**Best Cat (M- 8173)**

<b>Item Description</b>	Best Cat High Ankle Shoe Category - SBP SRC UPPER: - Brown nubuck cow leather LINING: - Air mesh lining & Resistant to Abrasion INSOCK: - Anti-static, and ventilated EVA OUTSOLE: - Good year welted rubber TESTED BY: - UK Intertek lab (Approved body:0362) TOE: - Steel toecap 200 joules PENETRATION: - Steel plate 1100 newtons APPLICATIONS – 200 Joule Toe Cap, Slip-Resistant, Shock Absorption, Anti-static, Petrol and Chemical Resistant, Anti-nail Mid sole, Oil Resistant, Electro Static Discharge COLOR - Honey
<b>Standard</b>	EN ISO 20345:2011
<b>Origin</b>	China
<b>Cbm Per Ctn</b>	0.13894
<b>HS Code</b>	64034000
<b>Item Code</b>	S502013101 - S502013102 - S502013103 - S502013104 - S502013105 - S502013106 S502013107 - S502013108 - S502013109





**Best Titan (M- 8179)**

<b>Item Description</b>	Best Titan High Ankle Shoe Category - SBP SRC UPPER: - Black smooth cow leather LINING: - Air mesh lining & Resistant to Abrasion INSOCK: - Anti-static, and ventilated EVA OUTSOLE: - Good year welted rubber cement TESTED BY: - UK Intertek lab (Approved body:0362) TOE: - Steel toecap 200 joules PENETRATION: - Steel plate 1100 newtons Applications – 200 Joule Toe Cap, Slip-Resistant, Shock Absorption, Anti-static, Petrol and Chemical Resistant, Anti-nail Mid sole, Oil Resistant, Electro Static Discharge SIZES - 38 - 46
<b>Standard</b>	EN ISO 20345:2011
<b>Origin</b>	China
<b>Cbm Per Ctn</b>	0.10598
<b>HS Code</b>	64034000
<b>Item Code</b>	S502013201 - S502013202 - S502013203 - S502013204 - S502013205 - S502013206 S502013207 - S502013208 - S502013209



**Best Welder (H- 9430)**

<b>Item Description</b>	Best Welder Rigger Boots Category - S3 SRC UPPER: - Black embossed cow leather LINING: - Breathable lining EVA & Abrasion resistant INSOCK: - Antistatic, breathable EVA OUTSOLE: - PU/PU dual density injection TESTED BY: - UK Intertek lab (Approved body:0362) TOE: - Steel toe cap 200 joules PENETRATION: - Zero-penetration steel plate 1100 newtons APPLICATIONS – 200 Joule Toe Cap, Slip-Resistant, Shock Absorption, Anti-static, Petrol and Chemical Resistant, Anti-nail Mid sole, Water Resistant, Oil Resistant, Electro Static Discharge SIZE: 38 - 46
<b>Standard</b>	EN ISO 20345:2011
<b>Origin</b>	China
<b>Cbm Per Ctn</b>	0.17582
<b>HS Code</b>	64034000
<b>Item Code</b>	S502023601 - S502023602 - S502023603 - S502023604 - S502023605 - S502023606 S502023607 - S502023608 - S502023609



# FIRE BLANKET

CE Standard: EN-1869-1  
EN 1869-1:2005

WARNING! This fire blanket is suitable for use on adult clothing fire. Made from 100% cotton.



FIRE PROTECTION



Flash Small Flash Medium  
Flash Large PVC Box

<b>Item Description</b>	Fire Blanket Made of Fiber Glass Woven Fabric Certificate & Test Report Available FEATURES: Glass Fiber Material Quickly Smoothens The fire, Minimize Burn Injuries Helps Prevent Spread of Fire. THICKNESS: 0.43 MM / 430 GSM MATERIAL Fiber glass woven fabric, E Glass, SIZES: 1.2 Meters x 1.2 Meters (4 feet X 4 feet) 1.2 Meters x 1.8 Meters (4 feet X 6 feet) 1.8 Meters x 1.8 Meters (6 feet X 6 feet) APPLICATION: Suitable for Use in Kitchen, Cars, Ships, Warehouses, Petrol Station and any Indoor Places.
<b>Standard</b>	EN 1869:1997
<b>Origin</b>	China
<b>Cbm Per Ctn</b>	0.0338 - 1.8*1.8 0.0297 - 1.8*1.2 0.0406 - 1.2*1.2
<b>HS Code</b>	70199090
<b>Item Code</b>	G125332822 - G125332821 - G125332820



Flash Small Flash Medium  
Flash Large

<b>Item Description</b>	Fire Blanket Made of Fiber Glass Woven Fabric Certificate & Test Report Available FEATURES: Glass Fiber Material Quickly Smoothens The fire, Minimize Burn Injuries Helps Prevent Spread of Fire. THICKNESS: 0.43 MM / 430 GSM MATERIAL Fiber glass woven fabric, E Glass, SIZES: 1.2 Meters x 1.2 Meters (4 feet X 4 feet) 1.2 Meters x 1.8 Meters (4 feet X 6 feet) 1.8 Meters x 1.8 Meters (6 feet X 6 feet) APPLICATION: Suitable for Use in Kitchen, Cars, Ships, Warehouses, Petrol Station and any Indoor Places.
<b>Standard</b>	EN 1869:1997
<b>Origin</b>	China
<b>Cbm Per Ctn</b>	37 X 37 X 39 - 24 X 37 X 37 - 23 X 37 X 24
<b>HS Code</b>	70199090
<b>Item Code</b>	G125332020 - G125332021 - G125332022





Flash - 0.4 -- Flash - 0.8 -- Flash - 1.6

<b>Item Description</b>	Fire Roll Made of Fiber Glass Woven Fabric Certificate & Test Report Available FEATURES: Glass Fiber Material Quickly Smoothens The fire, Minimize Burn Injuries Helps Prevent Spread of Fire. THICKNESSES & SIZES: 0.4 MM (1 Meter Width X 100 Meters Roll Length) 0.8 MM (1 Meter Width X 50 Meters Roll Length) 1.6 MM (1 Meter Width X 25 Meters Roll Length) MATERIAL Fiber glass woven fabric, E Glass, APPLICATION: Suitable for Use in Kitchen, Cars, Ships, Warehouses, Petrol Station and Indoor Places.
<b>Standard</b>	CE CAT1
<b>Origin</b>	China
<b>Cbm Per Ctn</b>	25 X 23 X 105
<b>Item Code</b>	G125342022 - G125342020





FIRST AID



FA- 330

<b>Item Description</b>	BS1-8599 Small Workplace First Aid Kit Dimensions: 22.5cmH x 23 cmW x 9.5cmD DESCRIPTION: LOW RISK 1 kit for less than 25 employees. HIGH RISK 1 kit for less than 5 employees. Compliant to latest BSi standard. Stylish color-coded carry case. All content HSE approved. Ensures best practice is observed. Includes green integrated bracket. Contents Bandage, conforming 1 Bandages, Triangular 2 Dressing, Burn 1 Dressings, Eye Pad 2 Dressings, Finger 2 Dressings, HSE Medium 2 Dressings, HSE Large 2 Foil Blanket, Adult 1 Gloves, Pairs 6 Guidance Leaflet 1 Plasters, Wash proof Assorted 40 Resuscitation Face Shield 1 Shears 1 Tape, Microporous 1
<b>Origin</b>	UK
<b>Cbm Per Ctn</b>	50x26x47
<b>HS Code</b>	30065000
<b>Item Code</b>	A648762820



FA- 343

<b>Item Description</b>	Medium Workplace F Dimensions: 27cmH x 29.5cmW x 10cmD Description: in Green/Green Integral Aura Box LOW RISK 1 kit per 100-25 employees HIGH RISK 1 kit per 25-5 employees Compliant to latest BSi standard. Stylish color-coded carry case. All content HSE approved. Ensures best practice is observed. Includes green integrated bracket. Contents Bandages, conforming 2 Bandages, Triangular 3 Dressings, Burn 2 Dressings, Eye Pad 3 Dressings, Finger 3 Dressings, HSE Medium 4 Dressings, HSE Large 3 Foil Blankets, Adult 2 Gloves, Pairs 9 Guidance Leaflet 1 Plasters, Wash proof Assorted 60 Resuscitation Face Shield 1 Shears 1 Tapes, Microporous 2
<b>Origin</b>	UK
<b>Cbm Per Ctn</b>	51x32x56
<b>HS Code</b>	30065000
<b>Item Code</b>	A648762821



FA- 348

<b>Item Description</b>	BS1-8599 Large Workplace First Aid Kit Description: in Green/Green Integral Aura Box LOW RISK 1 kit per 100 employees HIGH RISK 1 kit per 25 employees Compliant to latest BSi standard Stylish color-coded carry case All content HSE approved Ensures best practice is observed Includes green integrated bracket Contents Bandages, conforming 2 Bandages, Triangular 4 Dressings, Burn 2 Dressings, Eye Pad 4 Dressings, Finger 4 Dressings, HSE Medium 6 Dressings, HSE Large 4 Foil Blankets, Adult 3 Gloves, Pairs 12 Guidance Leaflet 1 Plasters, Wash proof Assorted 100 Resuscitation Face Shields 2 Shears 1 Tapes, Microporous 3 Wipes, Cleansing 40
<b>Origin</b>	UK
<b>Cbm Per Ctn</b>	52x38x35
<b>HS Code</b>	30065000
<b>Item Code</b>	A648762822



FA- 156

<b>Item Description</b>	SUV Vehicle First Aid Kit in Stockholm Bag Provides for extended travel periods. Larger capacity for multiple use. CONTENT 6 Cleansing Wipes 1 Conforming Bandage, 7.5x4cm 1 Finger Bandage 1 Foil Blanket (Adult) 1 Glove (Pair) 1 Guidance Leaflet 1 Instant Ice Pack 1 Microporous Tape 1.25cmx10m 1 No.16 Eye Pad Dressing 1 No. 8 dressing, Medium 1 No.9 Dressing, Large 1 Non-adherent Dressing 7.5x7.5cm 2 Non-adherent Dressing 5x5cm 20 Plasters, Wash proof Assorted 1 Resuscitation Device 1 Scissors 2 Triangular Bandage
<b>Origin</b>	UK
<b>Cbm Per Ctn</b>	50x23x30
<b>HS Code</b>	30065000
<b>Item Code</b>	A648763020





FA- 275

<b>Item Description</b>	RIGA BUM BAG FIRST AID BAG CONTENTS: Cleansing Wipes (x4) Eye Pad Dressing (x1) Eye Wash Pods 20ml (x2) Fabric Anchor Plasters (x2) Finger Dressing (x1) Forceps (x1) Gloves (pair) (x1) Guidance Leaflet (x1) Triangular Bandage (x1) HSE Medium Dressing 12cm x 12cm (x1) Microporous Tape 1.25cm x 5m (x1) Non-adherent Dressings 5cm x 5cm (x3) Plasters, Wash proof Assorted (x20) Plaster, Wash proof Fingertip (x2) Resuscitation Face Shield (x1) Safety Pins (x2) Scissors (x1)
<b>Origin</b>	UK
<b>Cbm Per Ctn</b>	52x37x48
<b>HS Code</b>	30065000
<b>Item Code</b>	A648763021



FA- F30663

<b>Item Description</b>	Standard Travel and Motoring Workplace First Aid Kit BS 1:2019-8599 F06154 Disposable heat retaining adult foil blanket 1 F11509 Sterile cleansing wipes – 10 pack 1 F11604 St John Ambulance disposable triangular bandage, 90 x 90 x 130 cm – non-sterile 1 F11807 Low-adherent absorbent dressing pad – 7.5 x 7.5 cm 1 F11931-GRE Green tuff-kut scissors 1 F12634-L Nitrile powder-free disposable gloves (pair) 2 F79066 St John Ambulance Revive-Aid 1 F80001 Burn shield® dressing – 10x10cm 2 F90020 Trauma fix dressing 10 x 18cm 1 F90106 St John Ambulance medium first aid dressing, 12 x 12cm – sterile 1 F94022 St John Ambulance wash proof plasters, assorted sizes – pack of 1 10 P95152K First aid in an emergency booklet – 1 2016
<b>Standard</b>	BS 1:2019-8599
<b>Origin</b>	UK
<b>Cbm Per Ctn</b>	33 x 41 x 45
<b>Item Code</b>	A648763022



FA- F30658

<b>Item Description</b>	Standard Travel and Motoring Workplace First Aid Kit BS 1:2019-8599 F06154 Disposable heat retaining adult foil blanket 1 F11509 Sterile cleansing wipes – 10 pack 1 F11604 St John Ambulance disposable triangular bandage, 90 x 90 x 130 cm – non-sterile 1 F11807 Low-adherent absorbent dressing pad – 7.5 x 7.5 cm 1 F11931-GRE Green tuff-kut scissors 1 F12634-L Nitrile powder-free disposable gloves (pair) 2 F79066 St John Ambulance Revive-Aid 1 F80001 Burn shield® dressing – 10x10cm 2 F90020 Trauma fix dressing 10 x 18cm 1 F90106 St John Ambulance medium first aid dressing, 12 x 12cm – sterile 1 F94022 St John Ambulance wash proof plasters, assorted sizes – pack of 1 10 P95152K First aid in an emergency booklet – 1 2016
<b>Standard</b>	BS 1:2019-8599
<b>Origin</b>	UK
<b>Cbm Per Ctn</b>	51 x 32 x 54
<b>Item Code</b>	A648763023



FA- 2030

<b>Item Description</b>	Burns kit in Compact Aura Box General purpose compact burns kit Includes various size burn dressings Bright Orange tough carry case Suitable for smaller work environments 1 Bandage Conforming 5cm x 4m 1 Bandage Conforming 7.5 cm x 4m 6 Burn Gel 3.5g Sachets 2 Dressings Burn 10cm x 10cm 2 Dressings Burn 2.5cm x 5cm 2 Eye Wash Pods 20ml 1 Foil Blanket Adult 1 Gloves Pair 1 Guidance Leaflet 3 Plasters Burn Large 2 Plasters Burn Small 1 Shears 1 Tape Microporous
<b>Origin</b>	UK
<b>Cbm Per Ctn</b>	50 x 26 x 47
<b>Item Code</b>	A648763121





## X-MARK

<b>Item Description</b>	Team First Aid Kit (Blue and white. Suitable for 25) First Aid Dressing - 1 Pc Rescue Blanket - 1 Pc Elastic Bandage - 1 roll Conforming Bandage - 2 rolls Tweezers - 1 Pair Adhesive Plasters - 50 Piece CPR face shield - 1 Pc Triangular bandage - 1 Pc Strap Tourniquets - 1 Pc Non-Woven Sponge - 10 Piece Instant Cold Pack - 1 Pc Non-Adherent Pad - 3 Piece Gauze swab - 5 Piece Scissors - 1 Pair Safety Glove - 4 Pairs Tape - 2 Piece Cleansing Wipe - 5 Piece Soap Wipe - 5 Piece Safety Pin 10 Piece Guidance book - 1 Pc Box size - 26.5 x 23 x 9 cms
<b>Origin</b>	China
<b>Cbm Per Ctn</b>	44*28*49
<b>HS Code</b>	0.0658
<b>Item Code</b>	G248762822



**FIRST AID KIT (UPTO 25 PERSONS) TA004**

## X-MARK

<b>Item Description</b>	Premier First Aid Kit (Green Bag. Suitable for 25) Combined Pad Adhesive Island Dressing, 6 x 10 cms Semi-permeable Dressing, 6 x 10 cms Emergency Blanket Triangular Bandage Soap Wipe Cleansing Wipe Scissors Tweezers Adhesive plaster, knuckle size Adhesive plaster, butterfly size Adhesive island dressing, 6 x 7 cms Semi-permeable Dressing, 6 x 7 cms Eye Pad Long Adhesive Strip Adhesive Plasters Elastic Bandage CPR Face shield Conforming Bandage
<b>Origin</b>	China



**FIRST AID KIT (UPTO 25 PERSONS) TA005**



FIRST AID KIT (UPTO 25 PERSONS) TA018

<b>Item Description</b>	Office First Aid Kit (Green plastic box. Suitable for 25) Salin Eye Wash 30ml - 2 Piece First Aid Booklet - 1 Pc Safety Pins - 10 Piece Mouth To Mouth Mask - 1 Pc Triangular Bandage - 2 Piece Adhesive Plaster - 75 Piece Scissors - 1 Pc Zinc Oxide Adhesive Plaster 2/1"x5m - 2 Pc Zinc Oxide Adhesive Plaster 1"x5 m - 2 Pc Gauze Bandage 1 - "1 Roll Gauze Pad 3"x2 - "3 Pack Cotton Wool Pack 50g - 1 Pack Vinyl Gloves - 2 Pairs Thick PBT Bandage 1 - "3 Roll PBT Confirming Bandage 2 - "2 Roll PBT Confirming Bandage 2 - "3 Roll Eye Pad - 3 Piece First Aid Box 28.5x19.5x11.7cm - 1 Pc
<b>Origin</b>	China
<b>Cbm Per Ctn</b>	28.5x19.5x11.7cm
<b>HS Code</b>	0.07093
<b>Item Code</b>	G248762825



FIRST AID KIT (UPTO 50 PERSONS) TA035

<b>Item Description</b>	Sport Plus Kit (Orange Plastic box. Suitable for 50) Salin Eye Wash 30 ml - 4 Piece First Aid Booklet - 1 Pc Safety Pins - 10 Pc Mouth To Mouth Mask - 1 Pc Triangular Bandage - 2 Piece Adhesive Plaster - 150 Piece Scissors - 1 Pc Zinc Oxide Adhesive Plaster 2/1"x5m - 2 Piece Zinc Oxide Adhesive Plaster 1"x5 m - 2 Piece
<b>Origin</b>	China
<b>Cbm Per Ctn</b>	66*33*25
<b>HS Code</b>	0.0544
<b>Item Code</b>	G248762820



FIRST AID KIT (UPTO 50 PERSONS) TA051

<b>Item Description</b>	Office FA kit (suitable for 50 persons) Salin Eye Wash 30 ml - 4 Piece First Aid Booklet - 1 Piece Safety Pins - 10 Piece Mouth To Mouth Mask - 1 Piece Cleaning Wipe - 20 Piece Antiseptic Wipe - 10 Piece Soap Wipe - 10 Piece Emergency Blanket - 1 Pc Triangular Bandage - 2 Piece Scapel - 1 Pc Adhesive Plaster - 150 Piece Scissors - 1 Pc Adhesive Tape - 3 Rolls Gauze Bandage 2 - "3 Rolls Gauze Pad 3"x20 - "3 Packs
<b>Origin</b>	China
<b>Cbm Per Ctn</b>	38*30*10
<b>HS Code</b>	0.0726
<b>Item Code</b>	G248762828







**FA- 2717**

<b>Item Description</b>	2 Application body fluid clean up spill kit in Small Black/Yellow Integral Aura Box Available as 2 or 5 application kit. Everything required to clean up in one simple pack. Incident packs are individually boxed. Provides containment and disposal in each application. Meets current HSE requirements.
<b>Origin</b>	UK
<b>Cbm Per Ctn</b>	50 × 35 × 46 cm
<b>HS Code</b>	0.081
<b>Item Code</b>	A648763120

**X-MARK**



**BURN KIT**

<b>Item Description</b>	Burn first aid kit is a vital product for burn injuries. The contents are apt for small burns and the box comes with the brackets to facilitates wall hanging for easy access. CONTENT LIST: Burn first aid guidance card Safety pins Burn Dressing Scissors Surgical Tape Vinyl Gloves Confirming Bandages 5cms Confirming Bandages 7.2cms Non-adherent pad Burn gel 3.5GM Cast Protector for arm First aid box SIZE: 21.5x28.5x7.5 cms
<b>Cbm Per Ctn</b>	48.5x38x30.5 cms
<b>HS Code</b>	0.0544

**X-MARK**



**FIRST AID KIT (UPTO 5 PERSONS) TA001**

<b>Item Description</b>	Micro kit (White. Suitable for 5-1 persons) First Aid Booklet - 1 Pc Antiseptic Wipe - 3 Piece Adhesive Plaster - 20 Piece Scissors - 1 Pc Adhesive Tape - 1 Roll Gauze Pad 2"x4 - "2 Packs PBT Confirming Bandage 1 - "2 Roll First Aid Box 14x10.5x5.5cm - 1 Pc
<b>Origin</b>	China
<b>Cbm Per Ctn</b>	44*29*31
<b>HS Code</b>	0.04092
<b>Item Code</b>	G248762821

X-MARK



FIRST AID KIT (UPTO 10 PERSONS) TA036

<b>Item Description</b>	Family Kangaroo Kit (Blue kid box. Suitable for 10) Assorted Kid-friendly Bandages - 10 Piece Sterile Gauze Pads 2 - "2 Piece Sterile Gauze Pads 2 - "3 Piece Hand Sanitizer Packs - 1 Pkt Instant Hot Pack - 1 Pkt Blue Kit-Friendly Exam Gloves - 1 Pair Kit-Friendly Tweezers - 1 Pc Kit-friendly Fun Stickers - 5 Piece Scissors - 1 Pc Conforming Bandages - 2 Piece Paper Tape - 1 Pc Sting Relief Pad - 2 Piece Guidance Book - 1 Pc
<b>Origin</b>	China
<b>Item Code</b>	G248762826

X-MARK



FIRST AID KIT (UPTO 10 PERSONS) TA009

<b>Item Description</b>	Home First Aid Kit (White. Suitable for 10-1 persons) First Aid Booklet Safety Pins Cleaning Wipe Soap Wipe Emergency Blanket Triangular Bandage Long Adhesive Plaster Adhesive Plaster Adhesive Plaster, Knuckle Scissors Adhesive Tape Gauze Pad 4"x4" Vinyl Gloves Thick PBT Bandage 3" PBT Confirming Bandage 2" Plastic Tweezers First Aid Box 21x14x7.5cm
<b>Origin</b>	China
<b>Cbm Per Ctn</b>	52*32*55
<b>HS Code</b>	0.05592
<b>Item Code</b>	G248762824

X-MARK



FIRST AID KIT (UPTO 100 PERSONS) TA037

<b>Item Description</b>	First Aid Booklet 1 Pc Safety Pins 10 Piece Mouth To Mouth Mask 1 Pc Syringe with Needle 1 Pc Antiseptic Wipe 7 Piece Soap Wipe 10 Piece Emergency Blanket 2 Piece Triangular Bandage 4 Piece Burn Dressing 2 Piece Wound Dressing 1 Pc Elastic Tourniquet 1 Pc Instant Ice Pack 1 Pc Scapel 1 Pc Adhesive Plaster 100 Piece Boston Splint 1 Pc Scissors 1 Pc
<b>Origin</b>	China
<b>HS Code</b>	0.0548
<b>OriginCode</b>	G248762827





EMERGENCY EQUIPMENT

**EW- 900**

<b>Item Description</b>	Reliwash Saline Eye Wash 500ml Mandatory under HSE regulations Sterile safe and non-toxic Twist-seal cap Sodium Chloride %0.9w/v Ph.Eur. Available in 500ml and 250ml bottles suitable for boxed first aid kits. Reliwash Saline Eye Wash 500ml. Sodium Chloride %0.9w/v Ph.Eur.
<b>Origin</b>	UK
<b>Cbm Per Ctn</b>	0.0123
<b>HS Code</b>	25010040
<b>Item Code</b>	A648762923



**EW- 904**

<b>Item Description</b>	Double Eye Wash Station in Aura Box Double Eye Wash Station in Aura Box. Contents: 2Piece 500ml Saline Eye Wash, 2 No.16 Eyepad Dressing Boxed, Standard Aura 27.5cmH x 27cmW x 9.5cmD
<b>Origin</b>	UK
<b>Cbm Per Ctn</b>	0.0968
<b>HS Code</b>	30065000
<b>Item Code</b>	A648762920

**EW- 906**

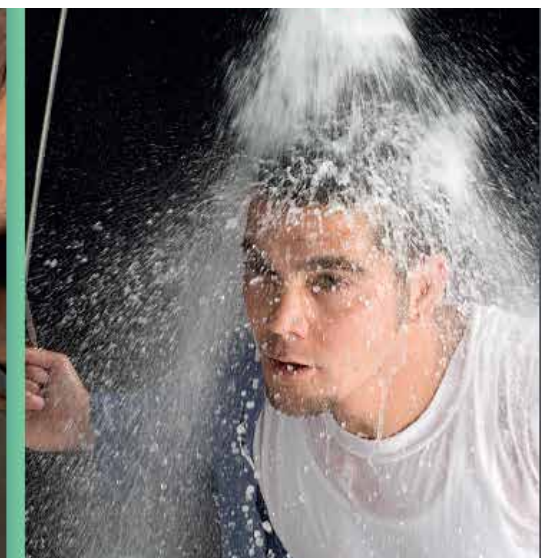
<b>Item Description</b>	Eyewash Station with Content from Reliance Double Eye Wash Station Contents: 2 Eye Pad Dressings 2 Eye Wash 500ml Bottles 1 Mirror Make: Reliance Medical UK
<b>Origin</b>	UK
<b>Cbm Per Ctn</b>	0.1386
<b>HS Code</b>	30065000
<b>Item Code</b>	A648762922

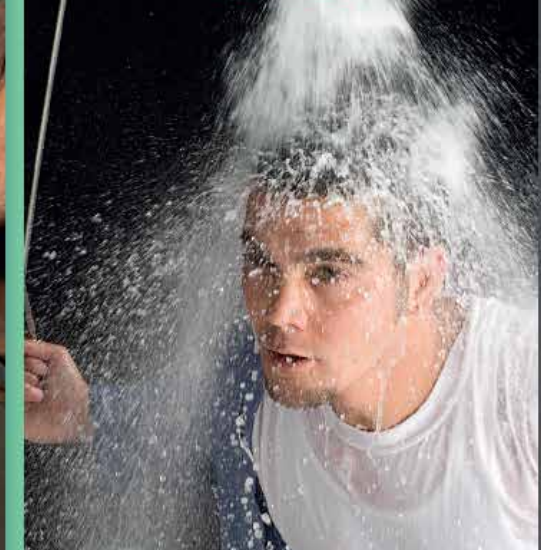



EW- 2990



<b>Item Description</b>	Eyewash Bottle 500ml with Eyebath Cap Sodium Chloride %0.9 w/v Ph.Eur. Available In 500ml Bottle Suitable for Boxed First Aid Kits.
<b>Origin</b>	UK
<b>Cbm Per Ctn</b>	0.01355
<b>HS Code</b>	25010040
<b>Item Code</b>	A648762924



EW-919 /F17899



<b>Item Description</b>	Premier Eyewash Station PREMIER EYE WASH STATION, CONTENTS: 2 Eye Pad Dressings, 2 Eye Wash 500ml Bottles, 5 Eye Wash 20ml Pods, 1 Mirror
<b>Origin</b>	UK
<b>Cbm Per Ctn</b>	0.141
<b>Item Code</b>	A648762925



EW- 955



<b>Item Description</b>	Eyewash Station Deluxe Complete Content: 2 Eye Pad Dressings 2 Eye Wash 500ml Bottles 1 Bracket
<b>Origin</b>	UK
<b>Cbm Per Ctn</b>	0.025
<b>Item Code</b>	A648762921



Eye Wash Box

<b>Item Description</b>	Wall Mounted Eyewash Station Visible And Readily Available First Aid Easily Mounted on The Wall Close to The Workplace & Immediate Washing May Be Needed Ensures Quick and Efficient Eyewash Supplied With Pictograms and Mirror Use in Dust-free And Dirt-free Areas APPLICATION: Construction Sites, Mines Rigging & Drilling Health Care Facilities High End Architecture Manufacturing Schools & Universities Gymnasium Government/Municipal
<b>Standard</b>	ANSI Z358.1
<b>Origin</b>	Denmark



Eye Wash Station

<b>Item Description</b>	Wall Mounted Eyewash Station Visible And Readily Available First Aid Easily Mounted on The Wall Close to The Workplace & Immediate Washing May Be Needed Ensures Quick and Efficient Eyewash Supplied With Pictograms and Mirror Use in Dust-free And Dirt-free Areas APPLICATION: Construction Sites, Mines Rigging & Drilling Health Care Facilities High End Architecture Manufacturing Schools & Universities Gymnasium Government/Municipal
<b>Standard</b>	ANSI Z358.1
<b>Origin</b>	Denmark



F17884

<b>Item Description</b>	Sterile eye wash solution for irrigation and cleansing of the eyes Squeeze bottle for controllable flow rate Direct-able jet for precision application Twist-off cap for ease of opening in an emergency Contains sodium chloride %0.9 w/v (water value) - otherwise known as saline.
<b>Origin</b>	UK
<b>Item Code</b>	A648762926





Spare Shower Head

<b>Item Description</b>	Suitable model: S100
<b>Origin</b>	China



Spare Eye wash Basin

<b>Item Description</b>	Suitable model: S100, E100.B100
<b>Origin</b>	China



Spray Head with Dust Cover

<b>Item Description</b>	Suitable model: S100, E100.B100, SS-S100, SS-E100, SS-B100
<b>Origin</b>	China



Eyewash bracket with nozzle

<b>Item Description</b>	Suitable model: S100, E100.B100, SS-S100, SS-E100, SS-B100
<b>Origin</b>	China



Stainless steel Ball Valve  
for Eye washer

<b>Item Description</b>	Suitable model: S100, E100.B100, SS-S100, SS-E100, SS-B100
<b>Origin</b>	China



Stainless steel Ball Valve  
for Safety Shower

<b>Item Description</b>	Suitable model: S100, SS-S100
<b>Origin</b>	China



Handle Push

<b>Item Description</b>	Suitable model: S100, E100.B100
<b>Origin</b>	China



Stainless steel Handle Push

<b>Item Description</b>	Stainless steel Handle Push
<b>Origin</b>	China

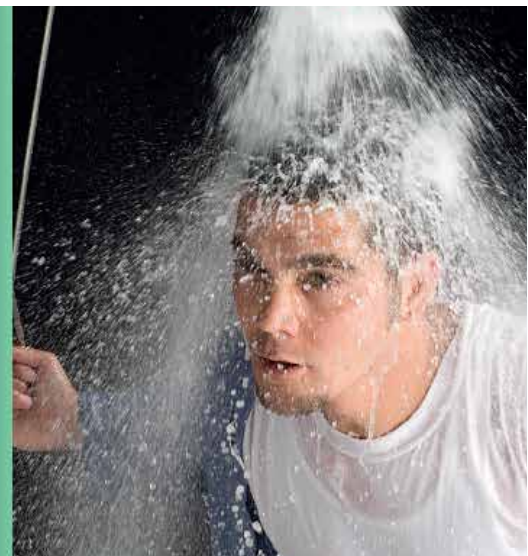



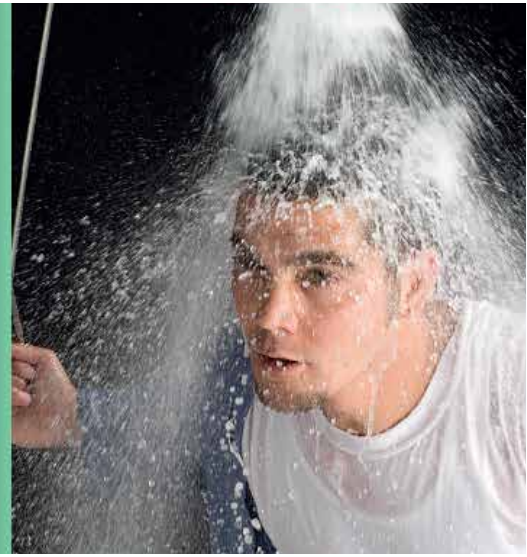

**Matsuda**



**Instruction Sign  
(Safety Shower & Eye washer)**

<b>Item Description</b>	Suitable model: S100, SS-S100
<b>Origin</b>	China

**Matsuda**



**Instruction Sign  
for Eye Washer**

<b>Item Description</b>	Suitable model: S100, SS-S100
<b>Origin</b>	China

**Matsuda**



**Water Supply Hose**

<b>Item Description</b>	Suitable model: E100.B100, SS-E100, SS-B100
<b>Origin</b>	China

**Matsuda**



**Safety Shower Pull Rod**

<b>Item Description</b>	Suitable model: S100, SS-S100
<b>Origin</b>	China



Portable Eye washer  
Pedal board assembly

Item Description	Suitable model: P100, P150
Origin	China



Spray Nozzle for portable  
Eye washer

Item Description	Suitable model: P100, P150
Origin	China



Water Supply Hose

Item Description	Suitable model: P100, P150
Origin	China



Portable Eye washer Pedal  
board bracket sets

Item Description	Suitable model: P100, P150
Origin	China





**Matsuda**



Portable Eye washer  
Tank cover

Item Description	Suitable model: P100, P150
Origin	China

**Matsuda**



Instruction Sign (P 100)

Item Description	Suitable model: P100
Origin	China

**Matsuda**



Instruction Sign (P 150)

Item Description	Suitable model: P150
Origin	China

**Matsuda**



Single eye washer

Item Description	
Origin	



Trolley for P 100 & P 150



<b>Item Description</b>	Suitable model: P100.P150
<b>Origin</b>	China



decontaminate on shower set



<b>Item Description</b>	
<b>Origin</b>	



SS-S100

<b>Item Description</b>	<p>Model: SS-S100            SAFETY SHOWER &amp; EYE WASHER, SS            APPLICATION: Combination of eyewash and a safety shower. The shower is activated by a pull rod and eyewash is activated by a flag handle or foot treadle. Two spray-type outlet heads deliver a flood of water for rinsing eyes.            SHOWER HEAD: 10" diameter head provides water flow.            SHOWER VALVE: 1" IPS Stainless Steel ball valve. The valve is activated by a pull rod.            SPRAY HEAD ASSEMBLY: Two spray heads. Each head has a dust cover, internal flow control, and filter to remove impurities from the water flow.            EYE WASH BOWL: 11-1/2" diameter. Bowl is stainless steel.            EYE WASH VALVE: 1/2" IPS Stainless Steel stay-open ball valve. The valve is activated by a flag handle or foot treadle. The unit remains in operation until the handle is returned to closed position.            PIPE AND FITTINGS: Schedule 1-1/4", 1" and 1/2" stainless steel.            SUPPLY: 1-1/4" NPT female inlet. (Upper Tee Joint)            WASTE: 1-1/4" NPT female outlet. (Bottom Tee Joint)            WORKING PRESSURE: 0.2-0.8Mpa flow pressure, 0.9Mpa maximum static pressure.            QUALITY ASSURANCE: Valve, bowl, and spray head assembly are factory assembled.</p>
<b>Standard</b>	EN 15154-1:2006 - EN 15154-2:2006
<b>Origin</b>	China
<b>Cbm Per Ctn</b>	0.1119
<b>HS CODE</b>	39229000
<b>Item Code</b>	M 339671020





SS-E100

<b>Item Description</b>	<p>MODEL: SS-E100 Eye Washer, SS</p> <p>APPLICATION: Free-standing, pedestal mounted eye/face wash. Water flow is activated by either a flag handle or a foot treadle.</p> <p>SPRAY HEAD ASSEMBLY: Two spray heads. Each head has a dust cover, internal flow control, and filter to remove impurities from the water flow.</p> <p>VALVE: 1/2" 304 Stainless steel stay-open ball valve. The valve is activated by a flag handle or foot treadle. The unit remains in operation until the handle is returned to the closed position.</p> <p>EYE WASH BOWL: 11-1/2" diameter. Bowl is stainless steel.</p> <p>PIPE AND FITTINGS: Schedule 1-1/4" and 1/2" stainless steel.</p> <p>SUPPLY: 1/2" NPT male inlet. Waste: 1-1/4"NPT female outlet.</p> <p>WORKING PRESSURE: 0.2-0.8Mpa flow pressure, 0.9Mpa maximum static pressure.</p> <p>QUALITY ASSURANCE: Valve and spray head assembly is factory assembled.</p>
<b>Standard</b>	EN 15154-1:2006 - EN 15154-2:2006
<b>Origin</b>	China
<b>Cbm Per Ctn</b>	0.1119
<b>HS CODE</b>	39269090
<b>Item Code</b>	M 339671021



SS-B100

<b>Item Description</b>	<p>MODEL: SS-B100</p> <p>Wall Mounted Eye Washer, SS</p> <p>APPLICATION: Wall Mounted Eye Washer is used in rushing to deal with an emergency, quickly cleaning the deleterious material attached to the eyes.</p> <p>SPRAY HEAD ASSEMBLY: Two spray heads. Each head has a dust cover, internal flow control, and filter to remove impurities from the water flow.</p> <p>VALVE: 1/2" IPS Stainless steel stay-open ball valve. The valve is activated by a flag handle. The unit remains in operation until the handle is returned to the closed position.</p> <p>EYE WASH BOWL: 11-1/2" diameter. Bowl is stainless steel.</p> <p>PIPE AND FITTINGS: Schedule 1" and 1/2" stainless steel.</p> <p>SUPPLY: 1/2" NPT male inlet. Waste: 1-1/4"NPT female outlet.</p> <p>WORKING PRESSURE: 0.2-0.8Mpa flow pressure, 0.9Mpa maximum static pressure.</p> <p>QUALITY ASSURANCE: Valve, bowl, and spray head assembly are factory assembled.</p>
<b>Standard</b>	EN 15154-1:2006 - EN 15154-2:2006
<b>Origin</b>	China
<b>Cbm Per Ctn</b>	0.0437
<b>HS CODE</b>	39269090
<b>Item Code</b>	M 339671022



S100

<b>Item Description</b>	<p>MODEL: S100            Safety Shower &amp; Eye Washer, GI            APPLICATION: Combination of eyewash and a safety shower. The shower is activated by a pull rod and eyewash is activated by a flag handle or foot treadle. Two spray-type outlet heads deliver a flood of water for rinsing eyes.            SHOWER HEAD: 8" diameter head provides water flow.            SHOWER VALVE: 1" IPS Stainless Steel ball valve. The valve is activated by a pull rod.            SPRAY HEAD ASSEMBLY: Two spray heads. Each head has a dust cover, internal flow control, and filter to remove impurities from the water flow.            EYE WASH BOWL: 11-1/2" diameter. Bowl is ABS plastic.            Eye Wash Valve: 1/2" IPS Stainless Steel ball stay-open ball valve. The valve is activated by a flag handle or foot treadle. The unit remains in operation until the handle is returned to closed position.            PIPE AND FITTINGS: Schedule 1-1/4", 1" and 1/2" galvanized steel. Furnished with yellow polyethylene covers for vertical piping for corrosion resistance.            SUPPLY: 1-1/4" NPT female inlet. Waste: 1-1/4" NPT female outlet.            WORKING PRESSURE: 0.2-0.8Mpa flow pressure, 0.9Mpa maximum static pressure.            QUALITY ASSURANCE: Valve, bowl, and spray head assembly are factory assembled.</p>
<b>Standard</b>	EN 15154-1:2006 - EN 15154-2:2006
<b>Origin</b>	China
<b>Cbm Per Ctn</b>	0.1119
<b>HS CODE</b>	39229000
<b>Item Code</b>	M 339670920



E100

<b>Item Description</b>	<p>MODEL: E100 Eye Washer, GI            APPLICATION: Free-standing, pedestal mounted eye/face wash. Water flow is activated by either a flag handle or a foot treadle.            SPRAY HEAD ASSEMBLY: Two spray heads. Each head has a dust cover, internal flow control, and filter to remove impurities from the water flow.            VALVE: 1/2" Stainless steel stay-open ball valve. The valve is activated by a flag handle or foot treadle. The unit remains in operation until the handle is returned to the closed position.            EYE WASH BOWL: 11-1/2" diameter. Bowl is ABS plastic.            PIPE AND FITTINGS: Schedule 1-1/4" and 1/2" galvanized steel.            Furnished with yellow polyethylene covers for vertical piping for corrosion resistance.            SUPPLY: 1/2" NPT male inlet            WASTE: 1-1/4"NPT female outlet.            WORKING PRESSURE: 0.2-0.8Mpa flow pressure, 0.9Mpa maximum static pressure.            QUALITY ASSURANCE: Valve and spray head assembly is factory assembled.</p>
<b>Standard</b>	EN 15154-1:2006 - EN 15154-2:2006
<b>Origin</b>	China
<b>Cbm Per Ctn</b>	0.0.1119
<b>HS CODE</b>	39269090
<b>Item Code</b>	M 339670921



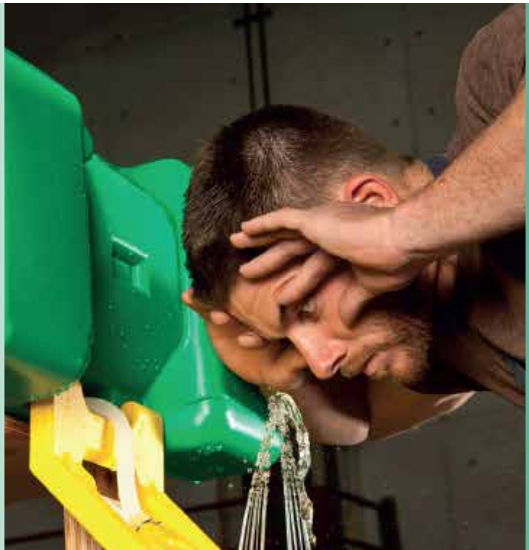

**B100**

<b>Item Description</b>	<p>MODEL: B100          Wall Mounted Eye Washer, GI          APPLICATION: Wall Mounted Eye Washer is using in rushing to deal with an emergency, quickly cleaning the deleterious material attached to the eyes.          SPRAY HEAD ASSEMBLY: Two spray heads. Each head has a dust cover, internal flow control, and filter to remove impurities from the water flow.          VALVE: 1/2" Stainless steel stay-open ball valve. The valve is activated by a flag handle. The unit remains in operation until the handle is returned to the closed position.          EYE WASH BOWL: 11-1/2" diameter. Bowl is ABS plastic.          PIPE AND FITTINGS: Schedule 1" and 1/2" galvanized steel. Furnished with yellow polyethylene covers for vertical piping for corrosion resistance.          SUPPLY: 1/2" NPT male inlet.          WASTE: 1-1/4"NPT female outlet.          WORKING PRESSURE: 0.2-0.8Mpa flow pressure, 0.9Mpa maximum static pressure.          Quality Assurance: Valve, bowl, and spray head assembly are factory assembled.</p>
<b>Standard</b>	EN 15154-1:2006 - EN 15154-2:2006
<b>Origin</b>	China
<b>Cbm Per Ctn</b>	0.0437
<b>HS CODE</b>	39269090
<b>Item Code</b>	M 339670922



**P150**

<b>Item Description</b>	<p>MODEL: P150          Portable Eye Washer, 9-Gallon          Application: Self-contained 9-gallon gravity flow eyewash unit uses gravity to deliver water through dual spray heads. The unit delivers over six gallons (22.5 liters) of water for fifteen minutes and is ideal for use where a continuous supply of potable water is not available, especially in remote plant areas, low traffic and/or low hazard areas.          9-gallon capacity safety yellow polyethylene tank. Tank has handles on top and side to allow for easy handling. A wide-fill opening with a threaded cap permits easy inspection, cleaning, and filling.</p>
<b>Standard</b>	EN 15154-4:2009
<b>Origin</b>	China
<b>Cbm Per Ctn</b>	0.0626
<b>HS CODE</b>	39269090
<b>Item Code</b>	M 339670821



**OPTEC EW – P08**

<b>Item Description</b>	<p>Portable Eye Wash  <b>CONSTRUCTION:</b> PDA approved high- density green polyethylene tank provides the light and durable construction required in a portable unit.  <b>MOUNTING:</b> J- shaped stainless steel wall bracket makes for a well-constructed portable mount for easy removal and re- mount.  <b>EYE WASH:</b> Pulling down the eyewash arm will begin flushing the 08-gallon portable at 4 gpm (1. 5 L) during the required 15 minutes, creating a full patterned of the eyes.  <b>DESIGN:</b> Tank comes complete with a wide- fill opening and threaded cap for quick inspection, cleaning, and filling. Unit also comes equipped with top and side handles making relocation easy.  <b>SPECIFICATION:</b> Model EW – P 08 portable gravity operated eyewash shall include an FDA approved high- density green polyethylene 08 gallon (30. 3 L) tank, ABS plastic eyewash heads with. 4 gpm (1. 5 L) flow rate over 15 minutes, yellow pull- down activation arm, integral handles on top and sides.  <b>APPLICATION:</b> Where the eyes or body of any person may be exposed to injuries or corrosive materials,</p>
<b>Item Code</b>	B139670822



**P100**

<b>Item Description</b>	<p>MODEL: P100          Portable Eye Washer, 16-Gallon          Self-contained 16-gallon gravity flow eyewash unit uses gravity to deliver water through dual spray heads. The unit delivers over seven gallons (26 liters) of water for fifteen minutes, and is ideal for use where a continuous supply of potable water is not available, especially in remote plant areas, low traffic and/or low hazard areas.          16-gallon capacity safety yellow polyethylene tank. Tank has handles on top and side to allow for easy handling. A wide-fill opening with a threaded cap permits easy inspection, cleaning, and filling.</p>
<b>Standard</b>	EN 15154-4:2009
<b>Origin</b>	China
<b>Cbm Per Ctn</b>	0.1733
<b>HS CODE</b>	39269090
<b>Item Code</b>	M 339670820







**SYSBEL**  
EPA Overpack Salvage Drum

# SORBENTS



**PORTABLE  
BAG OIL SPILL KIT  
5 Gallon**

<b>Item Description</b>	Oil Spill Kit - 5 Gallons Nylon Bag with Transparent Window Kit Content Sorbent Pad, 18"x15"- 10 Piece - USA Sorbent Sock-3"x4ft - 2 Piece - India Plastic Scoop & Brush - 1 Set - China HD Disposal bag 60cm x 100 cm- 1 Pc - China Spill Kit bag - 1 Pc - India Instruction Sheet - 1 Pc Empiral Vision Clear Goggle – 1 PC - Taiwan Chemical Nitrile Gloves – 1 Pair (Green Color) - China
<b>Standard</b>	EN CAT 1
<b>Origin</b>	China
<b>Cbm Per Ctn</b>	57*22*36
<b>HS CODE</b>	0.04514
<b>Item Code</b>	E135522920



**PORTABLE  
BAG OIL SPILL KIT  
10 Gallon**



<b>Item Description</b>	Oil Spill Kit - 10 Gallons Nylon Bag Kit Content Sorbent Pad, 18"x15"- 25 Piece - USA Sorbent Sock-3"x4ft - 3 Piece - India Plastic Scoop & Brush - 1 Set - China HD Disposal bag 60cm x 100 cm- 1 Pc - China Spill Kit bag - 1 Pc - India Instruction Sheet - 1 Pc Empiral Vision Clear Goggle – 1 PC - Taiwan Chemical Nitrile Gloves – 1 Pair (Green Color) - China
<b>Standard</b>	EN CAT 1
<b>Origin</b>	China
<b>Cbm Per Ctn</b>	57*22*36
<b>HS CODE</b>	5603 1400
<b>Item Code</b>	E135522921



**PORTABLE BAG  
CHEMICAL SPILL KIT  
5 Gallon**

<b>Item Description</b>	Chemical Spill Kit - 5 Gallons Nylon Bag with Transparent Window Kit Contents Sorbent Pad, 20"x16" - 10Piece - USA Sorbent Sock-SB,3"x4ft - 2 Piece - USA HD Disposal bag - 1 Pc - China Plastic Scoop & Brush-1 Set - China Spill Kit bag - 1 Pc - India Instruction Sheet - 1 Pc Empiral Vision Clear Goggle – 1 Pc - Taiwan Chemical Nitrile Gloves – 1 Pair (Green Color) - China
<b>Standard</b>	EN CAT 1
<b>Cbm Per Ctn</b>	57*22*36
<b>HS CODE</b>	5603 1400
<b>Item Code</b>	E135522820



**PORTABLE BAG  
CHEMICAL SPILL KIT  
10 Gallon**

<b>Item Description</b>	Chemical Spill Kit - 10 Gallons Nylon Bag Kit Contents Sorbent Pad, 15"x18"- 25 Piece - USA Sorbent Sock, 3"x4'- 3 Piece - USA HD Disposal bag - 1 Pc - China Plastic Scoop & Brush - 1 Set - China Spill Kit bag - 1 Pc - India Instruction Sheet - 1 Pc Empiral Vision Clear Goggle – 1 Pc - Taiwan Chemical Nitrile Gloves – 1 Pair (Green Color) - China
<b>Standard</b>	EN CAT 1
<b>Origin</b>	China
<b>Cbm Per Ctn</b>	57*22*36
<b>HS CODE</b>	5603 1400
<b>Item Code</b>	E135522821





**OIL SPILL KIT -  
20 Gallon (68 Ltrs)**

<b>Item Description</b>	Oil Spill Kit - 20 Gallon Without Wheel with Pedal Bin Kit Content Sorbent Pad, 18"x15"- 50 Piece - USA Sorbent Sock-3"x4ft - 4 Piece - India Sorbent Pillow - PP - 10" x 10" - 2 Piece - India Plastic Scoop & Brush - 1 Set - China HD Disposal bag 60cm x 100 cm- 2 Pc - China Spill Kit Bin Without Wheel with Pedal - 1 Pc - India Instruction Sheet - 1 Pc Empiral Vision Clear Goggle – 1 PC - Taiwan Chemical Nitrile Gloves – 1 Pair (Green Color) - China
<b>Standard</b>	EN CAT 1
<b>Cbm Per Ctn</b>	48*36*62
<b>HS CODE</b>	5603 1400
<b>Item Code</b>	E135522922



**OIL SPILL KIT WHEELED BIN  
30 Gallon (120 Ltrs)**

<b>Item Description</b>	Oil Spill Kit - 30 Gallons with Wheeled Bin Kit Content Sorbent Pad, 18"x15"- 100 Piece - USA Sorbent Sock-3"x4ft - 4 Piece - India Sorbent Pillow - PP - 10" x 10" - 4 Piece - India Plastic Scoop & Brush - 1 Set - China HD Disposal bag 60cm x 100 cm- 2 Pc - China Spill Kit Bin with Wheel (120 L)- 1 Pc - India Instruction Sheet - 1 Pc Empiral Vision Clear Goggle – 1 PC - Taiwan Chemical Nitrile Gloves – 1 Pair (Green Color) -China
<b>Standard</b>	EN CAT 1
<b>Cbm Per Ctn</b>	48*46*88
<b>HS CODE</b>	5603 1400
<b>Item Code</b>	E135522923



**OIL SPILL KIT WHEELED BIN  
60 Gallon (240 Ltrs)**

<b>Item Description</b>	Oil Spill Kit - 60 Gallons with Wheeled Bin Kit Content Sorbent Pad, 18"x15"- 150 Piece - USA Sorbent Sock-3"x4ft - 10 Piece - India Sorbent Pillow - PP - 10" x 10" - 8 Piece - India Plastic Scoop & Brush - 1 Set - China HD Disposal bag 60cm x 100 cm- 4 Pc - China Spill Kit Bin with Wheel (240 L)- 1 Pc - India Instruction Sheet - 1 Pc Empiral Vision Clear Goggle – 1 PC - Taiwan Chemical Nitrile Gloves – 1 Pair (Green Color) - China
<b>Standard</b>	EN CAT 1
<b>Cbm Per Ctn</b>	71*56*96
<b>HS CODE</b>	5603 1400
<b>Item Code</b>	E135522924



**CHEMICAL SPILL KIT - 20 Gallons (68 Ltrs)**

<b>Item Description</b>	CHEMICAL SPILL KIT - 20 GALLONS Without Wheel with Pedal Bin Kit Contents Sorbent Pad, 15"x18"-50 Piece - USA Sorbent Sock, 3"x4"- 4 Piece - USA Sorbent Pillow, 10"x10"- 2 Piece - USA HD Disposal bag 60 cm x 100 cm- 2 Pc - China Plastic Scoop & Brush - 1 Set - China Instruction Sheet - 1 Pc Spill Kit Bin without wheel with Pedal - 1 Pc - China Empiral Vision Clear Goggle – 1 Pc - Taiwan Chemical Nitrile Gloves – 1 Pair (Green Color) - China
<b>Standard</b>	EN CAT 1
<b>Cbm Per Ctn</b>	48*36*62
<b>HS CODE</b>	5603 1400
<b>Item Code</b>	E135522822



**CHEMICAL SPILL KIT WHEELED BIN 30 Gallon (120 Ltrs)**

<b>Item Description</b>	Kit Contents Sorbent Pad, 15"x18"-100 Piece - USA Sorbent Sock, 3"x4"-4 Piece - USA Sorbent Pillow, 10"x10"-4 Piece - USA HD Disposal bag 60 cm x 100 cm -2 Pc - China Plastic Scoop & Brush-1 Set- China Instruction Sheet-1 Pc Spill Kit Bin with wheel (120L) -1 Pc - China Empiral Vision Clear Goggle - 1 Pc - Taiwan Chemical Nitrile Gloves - 1 Pair (Green Color) - China
<b>Standard</b>	EN CAT 1
<b>Cbm Per Ctn</b>	48*46*88
<b>HS CODE</b>	5603 1400
<b>Item Code</b>	E135522923



**OIL SPILL KIT WHEELED BIN 60 Gallon (240 Ltrs)**

<b>Item Description</b>	Oil Spill Kit - 60 Gallons with Wheeled Bin Kit Content Sorbent Pad, 18"x15"- 150 Piece - USA Sorbent Sock-3"x4ft - 10 Piece - India Sorbent Pillow - PP - 10" x 10" - 8 Piece - India Plastic Scoop & Brush - 1 Set - China HD Disposal bag 60cm x 100 cm- 4 Pc - China Spill Kit Bin with Wheel (240 L)- 1 Pc - India Instruction Sheet - 1 Pc Empiral Vision Clear Goggle – 1 PC - Taiwan Chemical Nitrile Gloves – 1 Pair (Green Color) - China
<b>Standard</b>	EN CAT 1
<b>Cbm Per Ctn</b>	71*56*96
<b>HS CODE</b>	5603 1400
<b>Item Code</b>	E135522924





**OIL ABSORBENT SOCKS**  
3" x 4 FT

<b>Item Description</b>	OIL ABSORBENT SOCKS SIZE: 3" x 4 FT WEIGHT Per Box: 26 lbs. ABSORBENCY: upto 6.5 Liters per sock No lint spun bond outer sleeve Contains high proportion of recycled content Contains proprietary Super Absorbent Flake 50% more absorbent than most all other competitor socks Absorbs more and can stay on the job for longer which reduces costs
<b>Standard</b>	EN CAT 1
<b>Origin</b>	India
<b>Item Code</b>	F335610823



**OIL ABSORBENT PILLOW**  
10" x 10"

<b>Item Description</b>	OIL ABSORBENT PILLOW SIZE: 10" x 10" ABSORBENCY: 2.5 LTR /pc,60 LTR / Bale Contains, absorbs and encapsulates I-Rapid oil absorption on water Excellent absorption properties - 25 times its weight Manufactured from treated PP material Lightweight and easy to use and dispose. Requires no training 100% incinerable -with low ash residue Disposal to landfill as permitted by Regulations.
<b>Standard</b>	EN CAT 1
<b>Origin</b>	India
<b>Cbm Per Ctn</b>	50*48*25
<b>Item Code</b>	F335620823



**OIL ABSORBENT PADS**  
18" x 15"

<b>Item Description</b>	OIL ABSORBENT PADS Dimensions: 18" x 15" Absorbency: 19 Gallons Quantity :100/Bale CEP has a variety of oil only sorbents for all your industrial maintenance needs! <ul style="list-style-type: none"> <li>• CEP pure melt blown polypropylene fibers are the most cost-effective absorption technology today</li> <li>• Fast-wicking fibers absorb up to 25 times their weight in hydrocarbon</li> <li>• These durable, medium-weight pads absorb petroleum-based liquids, but never water</li> </ul> Ideal when you have to clean up oily spills or drips Great for when you don't need the extra absorbency or expense of a universal absorbent Product sold by net weight
<b>Standard</b>	EN CAT 1
<b>Origin</b>	USA
<b>Cbm Per Ctn</b>	43*38
<b>Item Code</b>	F335520823

**X-MARK**



**OIL  
ABSORBENT SOCKS  
3" x 4'**

<b>Item Description</b>	OIL ABSORBENT SOCKS SIZE: 3" x 4' WEIGHT PER BOX: 26 lbs. Absorbency: Up to 52 gallons oil No lint spun bond outer sleeve Contains high proportion of recycled content Contains proprietary Super Absorbent Flake 50% more absorbent than most all other competitor socks Absorbs more and can stay on the job for longer which reduces costs
<b>Standard</b>	EN CAT 1
<b>Origin</b>	USA
<b>Cbm Per Ctn</b>	61*42*57
<b>Item Code</b>	F335610823



**OIL  
ABSORBENT PILLOW 8" x 18"**

<b>Item Description</b>	OIL ABSORBENT PILLOW SIZE: 8" x 18" ABSORBENCY: 25 Gallons of Oil WEIGHT PER BOX: 12 Lbs. Contain an absorbent Blend of Chopped Oil-Only polypropylene and natural recycled ColdForm2(TM) Fibers. Fast-Wicking Surface area and high-absorption capacity shorten clean up time. Large surface area and absorbent contents soak up larger spills Highly Flexible Pillows Fit in Tight Spaces
<b>Standard</b>	EN CAT 1
<b>Origin</b>	USA
<b>Cbm Per Ctn</b>	61*42*57
<b>Item Code</b>	F335620823



**OIL  
ABSORBENT BOOMS 5" x 10'**

<b>Item Description</b>	OIL ABSORBENT BOOMS SIZE: 5" x 10' ABSORBENCY: 26 Gallons of Oil WEIGHT PER BOX: 22 Lbs. Flexible tubes filled with highly absorbent material. All in One construction stitches the sock and net together and aligns the rope along one side. Absorb Petroleum based liquids but resist water Contain a high-performance blend of chopped polypropylene and Cold Form (TM) cellulose fibers. A Strong Rope runs along the length with rust proof end rings and snap hooks to make deployment faster and easier
<b>Standard</b>	EN CAT 1
<b>Origin</b>	USA
<b>Cbm Per Ctn</b>	61*42*57
<b>Item Code</b>	A135610821





GAS DETECTOR





BW C2-H H2S (24 MONTHS)

<b>Item Description</b>	BW CLIP, H2S PERSONAL MONITOR, 24 MONTHS, DISPOSABLE TYPE. PART# BWC2-H, ALARM SETTINGS: Default 10 - 15 ppm Also, can be calibrated on 5 - 10 ppm & 5 - 15 ppm Upon Request. MANUFACTURER: BW TECHNOLOGIES BY HONEYWELL, CANADA
<b>Standard</b>	UL Class 1/ATEX/IECEX/CE
<b>Origin</b>	MEXICO
<b>Cbm Per Ctn</b>	31 x 17 x 14
<b>HS CODE</b>	0.007
<b>Item Code</b>	H138660120



BW C3-H H2S (36 MONTHS)

<b>Item Description</b>	BW CLIP 3 YEAR H2S 10-15 SINGLE GAS DETECTOR BWC3-H BW CLIP SPECIFICATIONS: Weight: 0.6 lbs. TEMPERATURE: H2S, -40 to 122 Degrees F CO, -22 to 122 Degrees F HUMIDITY: 5 - 95 percent RH (non-condensing) Alarms: Visual, vibrating, and audible Typical Battery Life: 3 years
<b>Standard</b>	UL Class 1/ATEX/IECEX/CE
<b>Origin</b>	MEXICO
<b>Cbm Per Ctn</b>	31 x 17 x 14
<b>HS CODE</b>	0.007
<b>Item Code</b>	H138660125





<b>Item Description</b>	<p>BW Technologies Micro Clip XL          Easy and comfortable to wear; thin and lightweight          Easy operation and straightforward training with one-button simplicity          Easy visual compliance with Flashing, green Intelli Flash™          Easy and cost effective to own          Additional Gas Alert Micro Clip features:          Choose the Gas Alert Micro Clip XL for cold weather performance          Intelli Flash™ verifies operation and compliance to both the user and supervisor          Tamper-proof, one button operation          Powered by a rechargeable lithium polymer battery</p>
<b>Standard</b>	Class I, Div. 1, Gr. A, B, C, D CE European Conformity
<b>Origin</b>	MEXICO
<b>Item Code</b>	H137640125

**MULTI GAS MICRO CLIP XL**



<b>Item Description</b>	<p>BW Technologies Gas Alert Max XT II          Simple operation, with Smart Sample pump.          Features &amp; Benefits          Monitors H2S, CO, O2 and combustibles          One-button operation with robust, motorized pump Compatible with Micro Dock II Quick</p>
<b>Standard</b>	UL Class 1/ATEX/IECEx/CE
<b>Origin</b>	MEXICO
<b>Cbm Per Ctn</b>	20*16*9
<b>HS CODE</b>	0.002
<b>Item Code</b>	H137640120

**MULTI GAS ALERT MAX XT II**



+971 2 6282 444  
800AXONFM



info@axonfm.com  
www.axonfm.com